

- Abbott, Keith. RHINO RITZ: An American Mystery. Berkeley, Blue Wind Press, 1979. B\*
- Abbott, Sidney and Barbara Love. SAPPHO WAS A RIGHT-ON WOMAN. N.Y., Stein & Day, 1972 (hardcover and paperback); pbr, Day Books (Stein & Day), 1978. (auto) (biog) A\*\*\*
- Abby, Alain. LIBIDO BEACH. pbo, Avon, 1962. A\*
- Abrams, Linsey. CHARTING BY THE STARS. N.Y., Harmony, Crown, 1979. A\* (B?)
- Ackworth, Robert C. THE MOMENTS BETWEEN. pbo, Hillman, 1959. B\*
- Acosta, Mercedes de. HERE LIES THE HEART. N.Y., Reynal, 1960; hcr, N.Y., Arno Press, 1975. (auto) A B C\*\*
- \_\_\_\_\_. ARCHWAYS OF LIFE. N.Y., Moffat & Yard, 1921. (p) A\*\* C\*\*
- \_\_\_\_\_. STREETS AND SHADOWS. N.Y., Moffat & Yard, 1922. (p) B C\*
- \_\_\_\_\_. UNTIL THE DAY BREAK. N.Y., Longmans, Green & Co., 1928; London, Longmans, Green & Co., 1929. B\*\* C\*
- Acton, Harold. NANCY MITFORD. London, Hamish Hamilton, 1976. (biog) B\*\*
- Adair, Nancy and Casey. WORD IS OUT (Stories of Some of Our Lives). San Francisco, New Glide Publications, 1978; N.Y., Dell, 1978. A\*\*\*  
(Collection of Lesbian and gay male life portraits.)
- Adams, Alice. SNOW. ss. in *The New Yorker*, December 12, 1979, pp. 32-37. A\*
- Adams, Fay. APPOINTMENT IN PARIS. pbo, Fawcett, 1952. A\*
- Adams, Jane. SEX AND THE SINGLE PARENT. N.Y., Coward, 1978. (auto) B
- Adler, Warren. BLOOD TIES. N.Y., Putnam, May, 1979. B
- Adlington, Richard. THE LOVE OF MYRRHINE AND KONALLIS. Chicago, Pascal Covici, 1926. (p) A\*
- Aickman, Robert. THE LATE BREAKFASTERS. London, Gollancz, 1964. A C\*
- Akin, Katy. IMPASSIONED COWS BY MOONLIGHT. Brooklyn, Hanging Loose Press, 1975. (p) A\*\*
- Albert, Mimi. THE SECOND STORY MAN: A Novel. Brooklyn, Fiction Collective, 1975. B\* (A?)
- Albertson, Chris. BESSIE. N.Y., Stein & Day, 1972 (hardcover and paperback). (biog) A\*\* (Life of Black blues singer Bessie Smith. Also gives the lyrics to some of her Lesbian songs.)

Alciphron. LETTERS FROM TOWN AND COUNTRY. London, Routledge, n.d. B

Alciphron et al., edited by E.H. Warmington. LETTERS: Alciphron, Aelian, Philostratus. Cambridge, Mass., Harvard University Press, n.d. B

Alcott, Louisa May. WORK: A Story of Experience. Boston, Roberts Bros., 1873, 1875; N.Y., Scholarly, 1976. B\*\*\*

Aldrich, Ann. CAROL IN A THOUSAND CITIES. pbo, Fawcett Gold Medal, 1960, et al. A\*\*

\_\_\_\_\_. TAKE A LESBIAN TO LUNCH. pbo, Macfadden-Bartell, 1971. A\*\*\*

\_\_\_\_\_. WE, TOO, MUST LOVE. pbo, Fawcett Gold Medal, 1958, 1963. A\*

\_\_\_\_\_. WE TWO WON'T LAST. pbo, Fawcett Gold Medal, 1963. A\*

\_\_\_\_\_. WE WALK ALONE. pbo, Fawcett Gold Medal, 1955, et al. A\*

Aldridge, Sarah. ALL TRUE LOVERS. qpbo, Weatherby Lake, Mo., Naiad Press, 1979. A\*\*\*

\_\_\_\_\_. CYTHEREA'S BREATH. qpbo, Reno, Nev., Naiad Press, 1976; qpbr, Tallahassee, Fla., Naiad Press, 1980. A\*\*\*

\_\_\_\_\_. THE LATECOMER. qpbo, Reno, Nev., Naiad Press, 1974; qpbr, Weatherby Lake, Mo., Naiad Press, 1979. A\*\*\*

\_\_\_\_\_. TOTTIE. qpbo, Reno, Nev., Naiad Press, 1975; qpbr, Tallahassee, Fla., Naiad Press, 1980. A\*\*

Alexander, David. THE MADHOUSE IN WASHINGTON SQUARE. Philadelphia, Lippincott, 1958. C

Alger, William Rounseville. THE FRIENDSHIP OF WOMEN. Boston, Roberts Bros., 1868. C\* (*Non-fiction; many pairs of romantic friends.*)

Allen, Charlotte Vale. ACTS OF LOVE. pbo, Signet, 1979. B

\_\_\_\_\_. LOVE LIFE. N.Y., Delacorte, 1975. B\*

\_\_\_\_\_. SWEETER MUSIC. pbo, Warner, 1976. B

Allen, Paula Gunn. COYOTE'S DAYLIGHT TRIP. Albuquerque, N.M., La Confluencia, 1978. (p) B

Allison, Gay, Karen Hood, and Janis Rappoport, eds. LANDSCAPE. Toronto, Women's Writing Collective, 1977. (poetry anthology) A\* B\*

Alpers, Anthony. THE LIFE OF KATHERINE MANSFIELD. N.Y., Viking, 1980. (biog) A\*\*

Alsop, Susan Mary. LADY SACKVILLE: A Biography. Garden City, N.Y., Doubleday, 1978. (biog) B\*

Alta. BURN THIS AND MEMORIZE YOURSELF. Port Murray, N.J., Times Change Press, 1971. (p) B

\_\_\_\_\_. FREEDOM'S IN SIGHT. Berkeley, Shameless Hussy Press, 1971. (p) B

\_\_\_\_\_. I AM NOT A PRACTICING ANGEL. Trumansburg, N.Y., Crossing Press, 1975. (p) B\*

\_\_\_\_\_. LETTERS TO WOMEN. Berkeley, Shameless Hussy Press, 1971. (p) B\*

\_\_\_\_\_. MOMMA: A Start on All the Untold Stories. N.Y., Times Change Press, 1975. (auto) B

\_\_\_\_\_. NO VISIBLE MEANS OF SUPPORT. qpbo, San Lorenzo, Calif., Shameless Hussy Press, 1971. (p) B\*

\_\_\_\_\_. POEMS AND PROSE. Pittsburgh, Know, 1972. (p) B

Alther, Lisa. KINFLOCKS. N.Y., Knopf, 1976. A B

Amis, Kingsley. THE GREEN MAN. London, Jonathan Cape, and N.Y., Harcourt Brace & World, 1969; pbr, Ballantine, 1971. B\*\* (A?)

\_\_\_\_\_. TAKE A GIRL LIKE YOU. N.Y., Harcourt, 1961; pbr, Signet, 1963, 1970; pbr, Penguin, 1976. B

Anderson, Edna and Helen Nonam. STRANGE AFFECTION. London, Villiers, 1961. A C\*

Anderson, Helen. PITY FOR WOMEN. Garden City, N.Y., Doubleday, 1937. A B\*\*

Anderson, Margaret C. THE FIERY FOUNTAINS. N.Y., Hermitage House, 1951; N.Y., Horizon Press, 1970. (auto) A C\*\*

\_\_\_\_\_. MY THIRTY YEARS' WAR. N.Y., Covici, 1930; N.Y., Horizon Press, 1969, 1970. (auto) C\*\*

\_\_\_\_\_. THE STRANGE NECESSITY. N.Y., Horizon Press, 1969, 1970. (auto) A\*\*\*

Anderson, Poul. VIRGIN PLANET. N.Y., Bouregy, 1959; pbr, Beacon, 1960; pbr, Paperback Library, 1970; N.Y., Warner Books, 1973. B

Anderson, Sherwood. BEYOND DESIRE. N.Y., Liveright, 1932, 1960, 1970. A\*

\_\_\_\_\_. DARK LAUGHTER. N.Y., Boni & Liveright, 1925; pbr, Pocket Books, 1952; pbr, Liveright, 1970. B

\_\_\_\_\_. POOR WHITE. N.Y., B.W. Huebsch, 1920; N.Y., Modern Library, 1925; pbr in *The Portable Sherwood Anderson*, Viking, 1949, 1956; qpbr, Viking (Compass Books), 1966. B\*

Anderson-Imbert, Enriquer. A TASTE OF LIPSTICK. s.s. in *The Other*

- Side of the Mirror*, Carbondale, Southern Illinois University Press, 1966. A
- Andreyev, Leonid. *THE ABYSS*. s.s. in *Strange Desires*, pbo, Lion, 1954. Also in *A Treasury of Russian Life and Humor*, N.Y., Coward-McCann, 1943, and *A World of Great Stories*, N.Y., Crown, 1947. B
- Angelou, Maya. *GATHER TOGETHER IN MY NAME*. N.Y., Random House, 1974; pbr, Bantam, 1975. (auto) B
- \_\_\_\_\_. *I KNOW WHY THE CAGED BIRD SINGS*. N.Y., Random House, 1970; pbr, Bantam, 1971, 1972, 1973. (auto) B\*
- \_\_\_\_\_. *SINGIN' AND SWINGIN' AND GETTIN' MERRY LIKE XMAS*. N.Y., Random House, 1975. (auto) C
- Anger, Kenneth. *HOLLYWOOD BABYLON*. San Francisco, Straight Arrow Books, 1975. B\*
- Anonymous (Edith Gyorgy). *ADAM AND TWO EVES*. N.Y., Macaulay, 1934; pbr, Beacon, 1956, et al. A\*
- Anonymous. *BECAUSE MOURNING SICKNESS IS A STAPLE IN MY COUNTRY*. pbo, Iowa City, Ain't I a Woman, n.d. (1975?). (poetry anthology) A B
- Anonymous. *DANEBURY: Or the Power of Friendship*. London, n.p., 1777. C\* (*Long poem about romantic friends.*)
- Anonymous. *MISS SIDEBOTTOM AND MISS TOAD*. Yellow Springs, Ohio, Radicalesbians, n.d. (p) B (*Radical poems and some prose.*)
- Anonymous. *THE PEARL: A Journal of Voluptuous Reading*. pbr, Grove, 1968. B (*Reprint of an underground erotic newspaper circulated in London in 1879-80.*)
- Anonymous. *STREET WALKER*. London, Bodley Head, 1959; N.Y., Viking, 1960; pbr, Dell, 1961. A\*
- Ansell, Helen Essary. *LUCY*. N.Y., Harper & Row, 1969. A\*
- \_\_\_\_\_. *THE THREESOME*. s.s. in *Best College Writing 1961*, edited by Whit Burnett, N.Y., Random House, 1962. Also in *Prize Stories: 1963*, edited by Richard Poirier, Garden City, N.Y., Doubleday, 1963. Also in *The Other Persuasion*, edited by Seymour Kleinberg, qpbo, N.Y., Random House, 1977. A\*\*
- Anthony, Joseph. *THE INVISIBLE CURTAIN*. N.Y., Rinehart, 1957; pbr, Bantam, 1958. A
- Anti-Sexism Committee of the San Francisco Bay Area National Lawyers' Guild. *GAY PARENTS' LEGAL GUIDE TO CHILD CUSTODY*. San Francisco, 1978. (pamphlet) A\*\* (*Step-by-step of what to do in custody cases. Laywoman's terms. Options; how to choose a lawyer; legal referrals ICI, Bay Area and national; counseling referrals, Bay Area only.*)

- Anzalone, Carol Elizabeth. *JOURNEY BETWEEN DREAMS*. n.p., 1975. (p) B
- Apollodorus. *THE LIBRARY*. 2 vols. Cambridge, Mass., Harvard University Press, 1946. C
- Arcone, Sonya. *THE GOLDEN HAMMER*. N.Y., Atheneum, 1962, 1963; pbr, Fawcett Crest, 1964, 1966. A\*
- Arensberg, Ann. *SISTER WOLF*. N.Y., Knopf, 1980. B\*\*
- Ariosto, Ludovico. *ORLANDO FURIOSO*. London, Bell, 1907, 2 vols.; Bloomington, Indiana University Press, 1963 (both hardcover and paperback); N.Y., Oxford University Press, 1972. (Also in text and paperback text editions, both 1974, by Oxford University Press.) (p) C
- Arnold, Elliott. *QUICKSAND*. N.Y., Simon & Schuster, 1977. B
- Arnold, Ethel. *PLATONICS: A Study*. London, Osgood, McIlwaine, 1854. A\*\*
- Arnold, June. *APPLESAUCE*. N.Y., McGraw-Hill, 1966; qpbr, N.Y., Daughters, 1977. B\*
- \_\_\_\_\_. *SISTER GIN*. Plainfield, Vt., Daughters, 1975. A\*\*\*
- Arnold, Mary and Mabel Reed. *IN THE LAND OF THE GRASSHOPPER SONG*. N.Y., Vantage, 1952. A\*\* (B?)
- Arobateau, Red Jordan. *THE BARS ACROSS HEAVEN*. n.p., Red Arobateau, 1975. (p) A\*\*
- \_\_\_\_\_. *HOW'S MARS?* Pacifica, Calif., Red Arobateau, 1975. A\*\*
- \_\_\_\_\_. *SIX STORIES*. Pacifica, Calif., Red Arobateau, 1975. (s.s.) A\*
- Arrighi, Mel. *DELPHINE*. N.Y., Atheneum, 1978. B (T?)
- Arrowsmith, Pat. *SOMEWHERE LIKE THIS*. London, W.H. Allen, 1970. A\*
- Arsan, Emmanuelle. *EMMANUELLE, THE ANTI-VIRGIN*. N.Y., Grove Press, 1974. A (T?)
- Ashe, Penelope. *NAKED CAME THE STRANGER*. N.Y., Lyle Stuart, 1969; pbr, Dell, 1970. B
- Ashley, Maurice. *THE STUARTS IN LOVE*. London, Hodder, 1963; N.Y., Macmillan, 1964. (biog) A C\*\*
- Asquith, Cynthia. *THE LOVELY VOICE*. s.s. in *This Mortal Coil*, Sauk City, Wis., Arkham House, 1947. C\*\*
- Astley, Juliet. *COPSI CASTLE*. N.Y., Coward, McCann, 1978. B
- Atherton, Gertrude. *MRS. ATHERTON*. N.Y., Frederick A. Stokes Co., 1916. B C\*\*

- Atkins, Thomas R., ed. *SEXUALITY IN THE MOVIES*. Bloomington, Indiana University Press, 1975. B
- Atkinson, Ti-Grace. *AMAZON ODYSSEY*. qpbo, N.Y., Links Books, 1974. B\*
- Atlanta Lesbian Feminist Alliance, eds. *REWARDING AMAZONS*. Atlanta, Atlanta Lesbian Feminist Alliance, 1976. (p) A
- Auchincloss, Louis. *THE DARK LADY*. Boston, Houghton-Mifflin, 1977. A\*
- \_\_\_\_\_. *THE HOUSE OF FIVE TALENTS*. Boston, Houghton-Mifflin, 1960; pbr, Dell, 1961, 1965. B\*
- Auerbach, Nina. *COMMUNITIES OF WOMEN: An Idea in Fiction*. Cambridge, Mass., Harvard University Press, 1978. B
- Austen, Roger. *PLAYING THE GAME: The Homosexual Novel in America*. N.Y., Bobbs-Merrill, 1977. B
- Austin, Barbara Leslie. *SOULCATCHER: A Novel*. N.Y., Holt, 1975. B\*\*
- Austin, Margaret. *MURDER AT MERRYOAK*. s.s. in *Ellery Queen's Mystery Magazine*, vol. 40, no. 4, October 1962. A\*
- Avallone, Mike (Michael). *THE BEDROOM BOLERO*. pbo, Belmont, 1963. B
- Bachmann, Ingeborg. *A STEP TOWARD GOMORRAH*. s.s. in *The Thirtieth Year*, London, Andre Deutsch, and N.Y., Knopf, 1964. Also in *The Other Persuasion*, edited by Seymour Kleinberg, qpbo, N.Y., Random House, 1977. A\*\*
- Bachman, Mona. *AMAZON POEMS*. Seattle, n.p., 1979. (p) B\*
- Bacon, James. *HOLLYWOOD IS A FOUR LETTER TOWN*. pbo, Regenery, 1976. B
- Baer, Marianne. *A MAN'S WOMAN*. N.Y., Putnam, 1978. B
- Baetz, Ruth. *LESBIAN CROSSROADS: Personal Stories of Lesbian Struggles and Triumphs*. N.Y., William Morrow, 1980. (non-fiction) A\*\*\* (*Twenty-six interviews with Lesbians and some of their family members.*)
- Baez, Joan. *DAYBREAK*. N.Y., Dial, 1968; pbr, Avon, 1969. (auto) B\*
- Bagster, Hubert. *DOCTOR'S WEEKEND*. N.Y., Simon & Schuster, 1960. (auto) A\*\*
- Bain, Donald. *CLUB TROPIQUE*. pbo, Fawcett Gold Medal, 1978. A\*
- Bainbridge, Beryl. *THE BOTTLE FACTORY OUTING*. N.Y., Braziller, 1975. B (C?)
- Baker, Denys Val. *A JOURNEY WITH LOVE*. N.Y., Bridgehead, 1955; pbr, Fawcett Crest, 1956. B\*
- \_\_\_\_\_. *TESTAMENT OF A GREEN-EYED MAN*. s.s. in *The*

- Strange and the Damned*, pbo, Pyramid, 1964. A\*\*
- Baker, Dorothy. *CASSANDRA AT THE WEDDING*. Boston, Houghton-Mifflin, 1962; pbr, Signet, 1966. A C\*\*\*
- \_\_\_\_\_. *ROMANCE*. s.s. in *It's a Woman's World*, N.Y., McGraw-Hill, 1944. B
- \_\_\_\_\_. *TRIO*. Boston, Houghton-Mifflin, 1943; N.Y., Sun Dial, 1945; pbr, Penguin, 1946; pbr, Avon, 1962; pbr, Greenwood, 1977. A
- \_\_\_\_\_. *YOUNG MAN WITH A HORN*. Boston, Houghton-Mifflin, 1938, 1961; pbr, Signet, 1945, 1953; Larchmont, N.Y., Queen's House, 1977. B
- Baker, Susan. *SHE'S A JIM-DANDY*. Washington, D.C., Some of Us Press, n.d. (p) B
- Bald, Wambly. *DREARY*. s.s. in *Americans Abroad*, The Hague, Holland, Servire Press, 1932. A B C\*
- Baldwin, James. *IF BEALE STREET COULD TALK*. N.Y., Dial, 1974; pbr, Signet, NAL, 1975. C
- Baldwin, Monica. *THE CALLED AND THE CHOSEN*. N.Y., Farrar, 1957; pbr, Signet, 1958; London, White Lion, 1973. B C\*
- Balliett, Bev and Patti Patton. *GRAPHIC DETAILS*. Phoenix, Star Publications, 1979. (poetry and prose) A\* B\*
- Balzac, Honoré de. *COUSIN BETTE*. 1847. Available in many English and American editions. B C
- \_\_\_\_\_. *THE GIRL WITH THE GOLDEN EYES*. 1835. Available in many English and American editions. (s.n.) A C\*
- \_\_\_\_\_. *SERAPHITA*. 1842(?). Available in many English and American editions. B C\*
- Bankier, Joanna et al. *THE OTHER VOICE: 20th Century Women's Poetry in Translation*. N.Y., Norton, 1976, fwd. by A. Rich. A B C
- Banks, Lynne Reid. *THE L-SHAPED ROOM*. N.Y., Simon & Schuster, 1960, 1961; pbr, Pocket Books, 1962, 1975. B
- \_\_\_\_\_. *MY DARLING VILLAIN*. London, Bodley Head, 1977. B\*
- Banky, Arlene. *BETSY'S LESBIAN LADIES*. pbo, Star, 1975. A\* (T?)
- Bannon, Ann. *BEEBO BRINKER*. pbo, Fawcett Gold Medal, 1962. A\*\*
- \_\_\_\_\_. *I AM A WOMAN*. pbo, Fawcett Gold Medal, 1959, 1970; N.Y., Amo, 1975. A\*\*\*
- \_\_\_\_\_. *JOURNEY TO A WOMAN*. pbo, Fawcett Gold Medal, 1960, et al.; N.Y., Amo, 1975. A\*\*

- \_\_\_\_\_. THE MARRIAGE. pbo, Fawcett Gold Medal, 1960. A
- \_\_\_\_\_. ODD GIRL OUT. pbo, Fawcett Gold Medal, 1957, et al.; N.Y., Arno, 1975. A\*\*
- \_\_\_\_\_. WOMEN IN THE SHADOWS. pbo, Fawcett Gold Medal, 1959, et al.; N.Y., Arno, 1975. A\*\*
- Barbusse, Henri. THE INFERNO. London, Joines & Steele, 1932; tct, HELL, London, Chapman & Hall, 1966. B\*
- Barbey D'Aureville, Jules. WEIRD WOMEN (Les Diaboliques). 2 vols. London and Paris, Lutetian Bibliophiles Society, 1900. B C
- Bardin, John Franklin. PURLOINING TINA. N.Y., Harper & Row, 1978. B
- Barker, A.L. THE MIDLING. London, Hogarth Press, 1967. A\*\* (C?)
- Barnes, Carmen Dee. SCHOOLGIRL. N.Y., Liveright, 1929. A C\*\*
- Barnes, Djuna. THE BOOK OF REPULSIVE WOMEN. N.Y., Guido Bruno, 1915; Yonkers, N.Y., David Zeitsoff, n.d.; also For Alicat Book Shop, 1948, ltd. 1000 copies. (p) C\*
- \_\_\_\_\_. DUSIE. s.s. in *Americana Esoterica*, N.Y., Macy-Masius, 1927. A C\*
- \_\_\_\_\_. THE GRANDE MALADE. s.s. in *Selected Works of Djuna Barnes*, N.Y., Farrar, Straus & Cudahy, 1962; also in *Spillway and Other Stories*, qpbo, N.Y., Harper & Row, 1972. B\*
- \_\_\_\_\_. LADIES ALMANACK. Paris, n.p., 1928. (First edition limited to 1050 copies. Supposedly written "by a Lady of Fashion." Printed by Imprimerie Darantiere at Dijon, 1928.) N.Y., Harper & Row, 1972. A C\*
- \_\_\_\_\_. A LITTLE GIRL TELLS A STORY TO A LADY, tct, CASSATION. s.s. in *Selected Works of Djuna Barnes*, N.Y., Farrar, Straus & Cudahy, 1962; also in *Spillway and Other Stories*, qpbo, N.Y., Harper & Row, 1972. A\*
- \_\_\_\_\_. A NIGHT AMONG THE HORSES. N.Y., Liveright, 1929. A\* B\* C\*\* (*Miscellaneous collection containing short stories "No Man's Mare" and "A Little Girl Tells a Story to a Lady"; a drama, "The Dove"; and several pertinent poems.*)
- \_\_\_\_\_. NIGHTWOOD. N.Y., Harcourt, 1937; N.Y., New Directions, 1946; pbr, New Directions, 1960, 1961. A C\*\*\*
- Barnes, Jane. MYTHOLOGIES. Cambridge, Mass., Quark Press, 1976. (p) A
- \_\_\_\_\_. THEY SAY I TALK IN MY SLEEP. Cambridge, Mass., Quark Press, 1979. (p) A
- Barney, Natalie Clifford. THE ONE WHO IS LEGION. London, Part-

ridge, 1930. B\*

- \_\_\_\_\_. POEMS AND POEMES: Autres Alliances. N.Y., George H. Doran, Paris, Emile-Paul Freres, 1920. (p) A\* C\*\*\*
- \_\_\_\_\_. TRAITS ET PORTRAITS. N.Y., Arno Press, 1975. A\*
- Baron, Wendy. MISS ETHEL SANDS AND HER CIRCLE. London, Peter Owen, 1977. (biog) A\*\* (*Biography of the painter Ethel Sands, an English expatriate in twentieth-century Paris, and her companion, Nan Hudson. Both women studied painting under Carrière. Among Sands' circle of friends: Vanessa Bell, Lady Ottoline, and Duncan Grant.*)
- Barr, Cecil. LADY, TAKE HEED! Paris, Obelisk, 1951. A
- Barrett, Neal, Jr. HIGHWOOD. pbo, Ace, 1972. A\*
- Barry, Jerome. MALIGNANT STARS. Garden City, N.Y., Doubleday, 1960. C\*\*
- Barry, Joseph. INFAMOUS WOMAN: The Life of George Sand. N.Y., Doubleday, 1977. (biog) B
- Barry, Philip Beaufoy. SINNERS DOWN THE CENTURIES. Philadelphia, Macrae Smith, 1929. B
- Barry, Philip. WAR IN HEAVEN. N.Y., Coward, 1938. B\* (*This obscure novel was turned into a drama by Philip Barry and titled "Here Come the Clowns." N.Y., Coward, 1939.*)
- Barstow, Mary Cedar, ed. SEEDS: A Collection of Art by Women Friends. Denver, Rainbow Press, 1976. (poetry anthology) A\*
- Barth, John. GILES GOAT BOY. Garden City, N.Y., Doubleday, 1966; pbr, Fawcett Crest, 1967, 1968. B\* C\*
- Barthelme, Donald. REBECCA. s.s. in *Amateurs*, N.Y., Farrar, Straus & Giroux, 1976. A\*
- Bartlett, Paul. WHEN THE OWL CRIES. N.Y., Macmillan, 1960. A\*\*
- Bartley, Nalbro. A WOMAN'S WOMAN. Boston, Small, Maynard & Co., 1919. C\*
- Bartter, M.A. BE YE PERFECT. s.s. in *Galaxy*, January 1975. A\*\*
- Bassan, Jean. THE WRONG HORSE. N.Y., Dutton, 1961. B
- Bates, H.E. BREEZE ANSTEY. s.s. in *The Best of H.E. Bates*, Boston, Little, Brown, 1963; Books for Libraries, n.d.; N.Y., Arno Press, 1976. A\*\*
- \_\_\_\_\_. A CROWN OF WILD MYRTLE. London, Michael Joseph, 1962; N.Y., Farrar, Straus, 1963. A (T?)
- \_\_\_\_\_. THE DIAMOND HAIRPIN. s.s. in *The Fabulous Mrs. V*, London, Michael Joseph, 1964. C\*
- Baudelaire, Charles. THE FLOWERS OF EVIL (Les Fleurs du Mal). N.Y.,

- Harper, 1936; pbr, Washington Square Press, 1962. Also *The Flowers of Evil: A Selection*, N.Y., New Directions, 1955, 1958. (Many other editions available.) (p) A\*\*
- Bazin, Nancy Topping. VIRGINIA WOOLF AND THE ANDROGYNOUS VISION. New Brunswick, N.J., Rutgers University Press, 1973. C\*\*
- Beach, Sylvia. SHAKESPEARE & CO. N.Y., Harcourt, 1959. (auto) (biog) B\* C\*\*\* (*This ought to rate A\*\*\* except that Ms. Beach was writing for publication just about ten years earlier than it became o.k. to state flatly that many of her customers and friends were Lesbians or homosexuals.*)
- Beal, M.F. AMAZON ONE. Boston, Atlantic, Little, Brown, 1975. B\*
- \_\_\_\_\_. ANGEL DANCE. qbo, N.Y., Daughters, 1977. A\*\*\*
- Beardsley, Charles. MARINA TOWER. pbo, Popular Library, 1978. B\*
- Beattie, Ann. CHILLY SCENES OF WINTER. Garden City, N.Y., Doubleday, 1976. B\*\*
- Beauvoir, Simone de. SHE CAME TO STAY. Cleveland, World, 1954; pbr, Dell, 1963. A(?) C\*\*
- BECAUSE MOURNING SICKNESS IS A STAPLE IN MY COUNTRY. Iowa City, Ain't I a Woman, 1974. (poetry anthology) B\*
- Becker, Robin. DISCRETION. In *Personal Effects*, Cambridge, Mass., Alice James Books, 1976. (p) A (*One-third of the book is by Becker, a Lesbian-identified poet.*)
- Bedford, Sybille. A COMPASS ERROR. N.Y., Knopf, London, Collins, 1968; pbr, Ballantine, 1970. A\*\*
- \_\_\_\_\_. FAVOURITE OF THE GODS. N.Y., Simon & Schuster, 1963. C
- \_\_\_\_\_. A LEGACY. N.Y., Simon & Schuster, 1957; pbr, Meridian Books, 1960; pbr, Ecco Press, 1976. C
- Beeching, Jack. THE DAKOTA PROJECT. London, Jonathan Cape, 1968; N.Y., Delacorte, 1969; pbr, Dell, 1971. B\*\*\*
- Beer, Thomas. HALLOWEEN. s.s. in *Mrs. Egg and Other Barbarians*, N.Y., Knopf, 1933. A\*
- Behn, Noel. THE KREMLIN LETTER. N.Y., Simon & Schuster, London, W.H. Allen, 1966; pbr, Dell, 1967; hcr and pbr, London, Severn House/Hutchinson, 1975. B
- Behm, Marc. THE QUEEN OF THE NIGHT. Boston, Houghton-Mifflin, 1977. A\*\*
- Bell, Alan P. and Martin S. Weinberg. HOMOSEXUALITIES: A Study of Diversity among Men and Women. N.Y., Simon & Schuster, 1978. A\*\*\*

- Bell, Ann. A LADY'S LADY. N.Y., House of Field, 1940. (auto) A\*
- Bell, Mrs. G.H., ed. THE HAMWOOD PAPERS OF THE LADIES OF LLANGOLLEN AND CAROLINE HAMILTON. London, Macmillan, 1930. (biog) A
- Bell, Quentin. BLOOMSBURY. London, Futura Publications, 1974. B\* C\* (*Interesting photographs.*)
- \_\_\_\_\_. VIRGINIA WOOLF. N.Y., Harcourt, Brace, 1972; pbr, Harvest Books, 1973 (in 2 vols.). (biog) A\* C\*
- Belloq, Louise. FLED IS THAT MUSIC. London, Sidgwick & Jackson, 1962. C
- Belot, Adolphe. MADEMOISELLE GIRAUD, MY WIFE (Mlle. Giraud, Ma Femme). Chicago, Laird & Lee, 1891. A\*
- Benet, Mary K. WRITERS IN LOVE. N.Y., Macmillan, 1977. (biog) A\*
- Benetar, Judith. ADMISSIONS: Notes from a Woman Psychiatrist. N.Y., Charterhouse Books, 1974. (auto) B\*
- Benford, Gregory. IN THE OCEAN OF NIGHT. N.Y., Dial / James Wade, 1977; pbr, Dell, 1978. B\*
- Bengis, Ingrid. COMBAT IN THE EROGENOUS ZONE. N.Y., Knopf, 1972, 1973; pbr, Bantam, 1973, Quartet Books, 1974. (auto) A
- Bennett, Adrian. MY LOVELY ADELE. pbo, Avon, 1962. A\*
- Bennett, Arnold. ELSIE AND THE CHILD. N.Y., George H. Doran, 1924. C\*\*
- \_\_\_\_\_. THE PRETTY LADY. N.Y., George H. Doran, 1918; Scholarly, 1971. Also in *Collected Works of Arnold Bennett*, vol. 67, Books for Libraries, 1976. A(?) C\*\*
- Bennett, Jay. MASKS. N.Y., Watts, 1971. A C\* (*This is a juvenile novel, intended for ages 12-14. It is clearly, though fairly minor, Lesbian in emphasis, with a stock ending. A milestone.*)
- Benson, Arthur Christopher. LIFE AND LETTERS OF MAGGIE BENSON. London and N.Y., Longmans, 1916. A\* (C\*\*)
- Benson, E.F. DODO. N.Y., Crowell, 1978. (*Reprint of the novel first published in 1893, with a thinly disguised Ethel Smythe as a central figure.*) B\*
- Benson, Edward Frederic. LUCIA'S PROGRESS. London, Hodder, 1935; hcr, tct, *Worshipful Lucia*, Garden City, N.Y., Doubleday, 1935; pbr, Popular Library, 1978. B\* (C?)
- \_\_\_\_\_. MAKE WAY FOR LUCIA: The Complete Lucia. N.Y., Crowell, 1976. (s.s.) B\*\*\*
- \_\_\_\_\_. MAPP AND LUCIA. London, Hodder, Garden City, N.Y., Doubleday, 1931. Also in *All About Lucia*, Garden City,

- N.Y., Doubleday, 1936; hcr, Sun Dial, 1940; pbr, Popular Library, 1978. Also in *Make Way for Lucia: The Complete Lucia*, N.Y., Crowell, 1977. B\* (C\*?) (Lucia's Progress and Mapp and Lucia are particularly relevant titles from a famous series by E.F. Benson that contains ongoing pertinent characters, notably Irene. Both of these were reissued by Heinemann in London in 1967 under their original titles.)
- \_\_\_\_\_. *WORSHIPFUL LUCIA*. pbr, Popular Library, 1978. Also in *Make Way for Lucia: The Complete Lucia*, N.Y., Crowell, 1977. B\* (C?)
- Benson, Stella. *PIPERS AND A DANCER*. N.Y., Macmillan, 1924. C\*\*
- Benton, Stuart (pseud. of George Sylvester Viereck). *ALL THINGS HUMAN*. N.Y., Sheridan, 1949; London, Duckworth, 1950. (auto) B
- Bequaert, Lucia H. *SINGLE WOMEN ALONE AND TOGETHER*. Boston, Beacon Press, 1976. (non-fiction) B\*
- Berckman, Evelyn. *A CASE OF NULLITY*. Garden City, N.Y., Doubleday, 1968. C\* (A?)
- Berenson, Sara. *SING SAD SLOW SONGS*. s.s. in *Two Cities*, Summer 1961 (no. 6). A\*
- Beresford, John Davis. *A WORLD OF WOMEN*. N.Y., Macaulay, 1913. B C
- Berg, Jean de. *THE IMAGE*. Paris, Olympia, 1956; N.Y., Grove, 1966, 1975. A\*
- Berger, Thomas. *REGIMENT OF WOMEN*. Popular Library, 1975. B\* (A?)
- Berger, Zdena. *TELL ME ANOTHER MORNING*. N.Y., Harper, 1961. B
- Berkman, Sylvia. *BLACKBERRY WILDERNESS*. s.s. in *Blackberry Wilderness and Other Stories*, Garden City, N.Y., Doubleday, 1959; hcr, Books for Libraries, 1959; N.Y., Arno, 1959; Freeport, N.Y., Books for Libraries Press, 1970. A\*\*
- \_\_\_\_\_. *OCTOBER JOURNEY*. s.s. in *Blackberry Wilderness and Other Stories*, Garden City, N.Y., Doubleday, 1959. C\*
- Bernays, Anne. *SHORT PLEASURES*. Garden City, N.Y., Doubleday, 1962; pbr, Pocket Books, 1964. B
- Bernikow, Louise, ed. *THE WORLD SPLIT OPEN: Four Centuries of Women Poets in England and America, 1552-1950*. qpbo, N.Y., Vintage Books, 1974, 1975. (poetry anthology) A\*\* B\*\* C\*\* (An explicit awareness of Lesbianism of many women poets informs this excellent anthology, which also has a fine introduction.)

- Bertin, Celia. *THE LAST INNOCENCE*. N.Y., McGraw-Hill, 1955. A C\*\*
- Best Friends Collective. *BEST FRIENDS*. Albuquerque, N.M., 1971. (p) A\* B\* C\*
- \_\_\_\_\_. *BEST FRIENDS no. 2*. Albuquerque, N.M., 1972. (p) A\* B\* C\*
- \_\_\_\_\_. *BEST FRIENDS no. 3*. Albuquerque, N.M., 1973. (p) A\* B\* C\*
- Betts, Doris. *BURNING THE BED*. s.s. in *Beasts of the Southern Wild and Other Stories*, N.Y., Harper & Row, 1973. Also in *The Other Persuasion*, edited by Seymour Kleinberg, qpbo, N.Y., Random House, 1977. A\*
- Bible, Revised Version (American Standard Version). *RUTH*. Oxford, Oxford University Press, 1891. C\*
- Biennu, Harold. *THE PATRIOT*. N.Y., St. Martin's Press, 1964; pbr, Avon, 1965. B\*
- Bigland, Eileen. *MARIE CORELLI: The Woman and the Legend*. London, Jarrolds, Philadelphia, Richard West, 1953. (biog) A C\*
- Billington, Rachel. *LILACS OUT OF THE DEAD LAND*. N.Y., Saturday Review Press, 1972. B\*
- Bingham, Charlotte. *CORONET AMONG THE WEEDS*. N.Y., Random House, 1963. B
- Biren, Joan (JEB). *EYE TO EYE: Portraits of Lesbians*. Washington, D.C., Glad Hag Books, 1979. A\*\*\*
- Birkby, Phyllis et al. *AMAZON EXPEDITION: A Lesbian/Feminist Anthology*. N.Y., Times Change Press, 1973. A\*\*\* C\*\*\* (All contents pertinent and interesting. Special attention must be paid to essays by Bertha Harris, q.v., and Rebecca Patterson, q.v.)
- Birmingham, Stephen. *FAST START, FAST FINISH*. N.Y., New American Library, 1966. B C
- Bishop, Leonard. *CREEP INTO THY NARROW BED*. N.Y., Dial, 1954; pbr, Pyramid, 1956. A\*\*\*
- \_\_\_\_\_. *DAYS OF MY LOVE*. N.Y., Dial, 1953; pbr, Signet, 1954. B\*
- Bissert, Ellen Marie. *THE IMMACULATE CONCEPTION OF THE BLESSED VIRGIN DYKE*. N.Y., Ellen Marie Bissert, 1972, 1977. (p) A\*\*\*
- Blackburn, Paul. *THE PROPOSITION and ONCE OVER*. In *Erotic Poetry*, edited by William Cole, N.Y., Random House, 1963. Originally in *Brooklyn-Manhattan Transit*, N.Y., Totem Press, 1960. Also in *The Cities*, N.Y., Grove, 1967. (Issued in hardback and quality paperback simultaneously.) (p) A\* C\*

Blackburn, Thomas. *THE FEAST OF THE WOLF*. London, MacGibbon & Kee, 1971. A\*

Blackmon, Mary K. *IN THE BEST INTERESTS OF THE CHILDREN: A Resource for Lesbian Mothers*. L.A. Center Press of the Alcoholism Center for Women, 1977. (pamphlet) A

Blackstock, Charity (pseud. of Ursula Torday). *THE ENCOUNTER*. N.Y., Coward-McCann, 1971; pbr, N.Y., Avon, 1974. B

Blackwood, Caroline. *THE STEPDAUGHTER*. N.Y., Scribner, 1977. B

Blank, Joani. *I AM MY LOVER*. Photographs by Honey Lee Cottrell and Tee Corinne. Burlingame, Calif., Down There Press, 1978. B\*\*

Blais, Marie-Claire. *THE MANUSCRIPTS OF PAULINE ARCHANGE*. N.Y., Farrar, Straus & Giroux, 1970; pbr, Bantam, 1976. C\*\*

\_\_\_\_\_. *NIGHTS IN THE UNDERGROUND*. Ontario, Musson Book Co., 1979. A\*\*

\_\_\_\_\_. *ST. LAWRENCE BLUES*. London, Harrap, 1976. B\*\*

Bloch, Robert. *A TOY FOR JULIETTE*. s.s. in *Dangerous Visions*, Garden City, N.Y., Doubleday, 1967. A\*\*

Blodgett, Michael. *CAPTAIN BLOOD*. n.p., Stonehill, 1979. B\*

Blue, Shelley. *THE FOURTEENTH WITCH*. Watertown, Mass., Persephone Press, 1977. (p) A\*\* (*Photography by Deborah Snow.*)

Bluh, Bonnie. *BANANA*. N.Y., Macmillan, 1976. A

Boardman, John and Eugenio La Rocca. *EROS IN GREECE*. London, John Murray, 1978. B

Bocca, Geoffrey. *BIKINI BEACH*. N.Y., McGraw-Hill, 1962. B\* C

Bode, Janet. *VIEW FROM ANOTHER CLOSET: Exploring Bisexuality in Women*. N.Y., Hawthorn, 1976. B\*

Bodenheim, Maxwell. *MY LIFE AND LOVES IN GREENWICH VILLAGE*. N.Y., Bridgehead Books, 1954; pbr, Belmont, 1961. B C\*

\_\_\_\_\_. *REPLENISHING JESSICA*. N.Y., Liveright, 1925; pbr, Avon, n.d.; N.Y., AMS Press, 1975; qpbr, Mayfair, n.d. B

Bodin, Paul. *ALL WOMEN'S FLESH*. pbo, Berkley, 1957, 1958. B

\_\_\_\_\_. *THE SIGN OF EROS*. N.Y., Putnam, 1953; pbr, Berkley, 1955, et al. B\*\*

Bogan, Meg. *THE WOMEN TROUBADOURS*. Scarborough, England, Paddington Press, 1976. (*Trans. of 13th century poetry. See esp. Biers de Romans.*) C\*

Boggan, E. Carrington et al. *THE RIGHTS OF GAYS: An American Civil Liberties Union Handbook*. pbo, Avon, 1975. A (*ACLU handbook for gay men, lesbians, transsexuals, and transvestites.*)

*Appendices of ACLU chapters and other legal aid organizations.)*

Bogner, Norman. *THE MADONNA COMPLEX*. N.Y., Coward-McCann, 1968; pbr, Dell, 1969; pbr, Berkley, 1979. A\*\*

Bogus, S. Diane. *HER POEMS*. Inglewood, WIM Publications, 1979. (p) A\* (*Lesbian poems issued in a special limited edition. Not for sale.*)

\_\_\_\_\_. *I'M OFF TO SEE THE GODDAM WIZARD ALRIGHT*. Inglewood, WIM Publications, 1971, 1979. (p) A\*

Boileau, Pierre and Thomas Narcejac. *THE WOMAN WHO WAS NO MORE*. N.Y., Rinehart, 1954. A(?) C\*

Bollene, Anne de. *VOYAGE TO EROS*. pbo, Berkley, 1962. B

Bolton, Isabel. *RUTH AND IRMA*. s.s. in *New Yorker*, vol. 23, January 26, 1947. Also in *21 Variations on a Theme*, edited by Donald Webster Cory, N.Y., Greenberg, 1953. A\*

Bonnano, Margaret Wander. *A CERTAIN SLANT OF LIGHT*. Chicago, Playboy, 1979. C\*\*\*

Bordier, Roger. *THE GOLDEN PLAIN*. Boston, Houghton-Mifflin, 1963. B

Borneman, Ernest. *THE COMPROMISERS*. London, Andre Deutsch, 1962. A

\_\_\_\_\_. *THE MAN WHO LOVED WOMEN*. N.Y., Coward-McCann, 1968; pbr, Signet, 1970. A\*

Boston Women's Health Book Collective. *OUR BODIES, OURSELVES*. hcr and qpbr, Simon & Schuster, 1976. B (*Expansion and revision of first edition. Chapter on Lesbianism and gay parenting.*)

Bottoms, Phyllis. *DROLES DE GENS*. s.s. in *Walls of Glass*, N.Y., Vanguard, 1958, 1959. A\*

\_\_\_\_\_. *JANE*. N.Y., Vanguard, 1957. A\*\*

Boucher, Sandy. *ASSAULTS & RITUALS*. San Francisco, Mama's Press, 1975. (s.s.) A\*\*\*

Bourdet, Edouard. *THE CAPTIVE*. N.Y., Brentano, 1926. (d) A

Bourget, Paul. *A LOVE CRIME (Crime d'Amour)*. N.Y., Societe des Beaux-Arts, 1905; pbr, Ace, 1953. Several other editions available. B

Bourjaily, Vance Nye. *THE HOUND OF EARTH*. N.Y., Scribner, 1955; N.Y., Dial, 1964; pbr, Perma Books, 1956, et al. B\*

Bowen, Elizabeth. *FRIENDS AND RELATIONS*. London, Constable, N.Y., Dial, 1931. B\*

\_\_\_\_\_. *HAPPY AUTUMN FIELDS*. s.s. in *Ivy Gripp'd the Steps and Other Stories*, N.Y., Knopf, 1946. Also in *Short Stories of Elizabeth Bowen*, pbo, Vintage, 1959. C\*\*



- \_\_\_\_\_. THE HOTEL. N.Y., Dial, 1928; pbr, Popular Library, 1966; Westport, Ct., Greenwood, 1972. A\*\*
- \_\_\_\_\_. THE LITTLE GIRLS. N.Y., Knopf, 1963, 1964; pbr, Avon, 1978. A\*
- \_\_\_\_\_. MRS. WINDERMERE. s.s. in *Encounters*, London, Sidgwick, 1923. Also in *Early Stories*, N.Y., Knopf, 1950. C\*
- \_\_\_\_\_. PICTURES AND CONVERSATIONS. N.Y., Knopf, 1975. (auto) C (B?)
- Bowles, Jane. CAMP CATARACT. s.s. in *The Collected Works of Jane Bowles*, N.Y., Farrar, 1966. Also in *My Sister's Hand in Mine: An Expanded Edition of the Collected Work of Jane Bowles*, N.Y., Ecco Press, 1978; pbr, Viking, 1978. Also in Cahil, Susan, ed., *Women and Fiction 2*, pbo, New American Library, 1978. B\* C\*
- \_\_\_\_\_. FEMININE WILES. Santa Barbara, Calif., Black Sparrow Press, 1976. B\*
- \_\_\_\_\_. TWO SERIOUS LADIES. N.Y., Knopf, 1943. Also in *The Collected Works of Jane Bowles*, N.Y., Farrar, 1966. Also pbr in *My Sister's Hand in Mine*, N.Y., Ecco Press, 1978; pbr, Viking, 1978; London, Virago, 1979. A C\*\*
- Bowles, Paul. COLLECTED STORIES OF PAUL BOWLES, 1939-1976. Santa Barbara, Calif., Black Sparrow Press, 1979. (s.s.) B\*\*
- Boycott, Belinda. NO MAN'S LAND. Devon, England, Arthur Stockwell, 1978. A\*\*
- Boyd, Blanche McCrary. MOURNING THE DEATH OF MAGIC. N.Y., Macmillan, 1977. A\*\*
- Boyd, Elizabeth French. BLOOMSBURY HERITAGE. London, Hamish Hamilton, 1976. (biog) C (*A biography of a few of the women forebears of the Bloomsbury group. Included are the Pattle sisters, Julia Stephen, Lady Strachey, Lady Ritchie, and Lady MacCarthy. Also attempts to discover various "real" relatives of Virginia Woolf in her writing.*)
- Boyd, Nancy. FRACTURED IMAGES. Denver, Harvest Press, 1972. (p) A\*
- Boyle, Kay. BRIDEGROOM'S BODY. s.n. in *The Crazy Hunter*, N.Y., Harcourt, 1938, 1940; pbr, Beacon Press, 1958. A\*\*\*
- \_\_\_\_\_. MONDAY NIGHT. N.Y., Harcourt, 1938; N.Y., New Directions, n.d.; Mamaroneck, N.Y., Appel, 1977. B\*
- \_\_\_\_\_. YOUR BODY IS A JEWEL BOX. s.s. in *Thirty Stories*, N.Y., Simon & Schuster, 1946. Originally in *White Horses of Vienna*, N.Y., Harcourt, 1936, and also included in *Women on the Wall*, pbo, Pyramid, 1954. C\*\*\*

- Box, Edgar (pseud. of Gore Vidal). DEATH IN THE FIFTH POSITION. N.Y., Dutton, 1952; pbr, Signet, 1953, et al.; pbr, Bantam, 1972. (Author's name listed as Gore Vidal in Dutton and Signet editions; changed to Edgar Box in Bantam edition.) B\*\*
- Bracket, Dame Hilda. ONE LITTLE MAID: The Memories of Dame Hilda Bracket. London, Heinemann, 1980. (auto) A\*\*
- Bradlee, Frederic. ESPERIE. Boston, Houghton-Mifflin, 1967. B\*\*
- Bradley, Marion Zimmer. CENTAURUS CHANGELING. s.s. in *Magazine of Fantasy and Science Fiction*, April 1954. B\*
- \_\_\_\_\_. THE FORBIDDEN TOWER. N.Y., DAW, 1977. C
- \_\_\_\_\_. THE HERITAGE OF HASTUR. N.Y., DAW Books, 1975. B
- \_\_\_\_\_. TO KEEP THE OATH. s.s. in *The Bloody Sun*, pbr, Ace, 1979. A\* (*Camilla, a Lesbian character, plays a central role in this Darkover story, which was not contained in the original 1964 edition of The Bloody Sun.*)
- \_\_\_\_\_. THE RUINS OF ISIS. Norfolk, Va., Donning Press, 1978. A\*
- \_\_\_\_\_. THE SECRET OF THE BLUE STAR. s.s. in *Thieves' World*, edited by Robert Asprin, pbo, Ace, 1979. C\*\*\* (A?)
- \_\_\_\_\_. THE SHATTERED CHAIN. N.Y., DAW, 1975. C\*\*
- \_\_\_\_\_. THE SWORD OF ALDONES. pbo, Ace, 1962, 1976; hcr, Boston, Gregg, 1977. C\*
- \_\_\_\_\_. THE WIND PEOPLE. s.s. in *Women of Wonder*, edited by Pamela Sargent, N.Y., Vintage Books, 1975. C\*
- \_\_\_\_\_. THE WORLD WRECKERS. N.Y., Ace, 1971. B\*
- \_\_\_\_\_. (as Lee Chapman, pseud.). I AM A LESBIAN. pbo, Monarch, 1962. A\*
- \_\_\_\_\_. (as Miriam Gardner, pseud.). MY SISTER, MY LOVE. pbo, Monarch, 1963. A\*
- \_\_\_\_\_. (as Miriam Gardner, pseud.). THE STRANGE WOMEN. pbo, Monarch, 1962. A\*\*\*
- \_\_\_\_\_. (as Miriam Gardner, pseud.). TWILIGHT LOVERS. pbo, Monarch, 1964. A\*
- \_\_\_\_\_. (as Morgan Ives, pseud.). KNIVES OF DESIRE. pbo, Evening Reader, 1966. T
- \_\_\_\_\_. and Gene Damon. CHECKLIST. pbo, 1960. SUPPLEMENT, pbo, 1961, and SUPPLEMENT, pbo, 1962. (*These three comprise a cumulative checklist of Lesbian, variant, and homosexual literature available in the English language, with supplements of re-*

lated material. All three were privately printed at Rochester, Texas, by the senior editor, and privately distributed. They were preceded by two brief lists entitled *Astra's Tower*, Special Leaflet no. 2 and no. 3, compiled by Marion Zimmer Bradley in 1958 and 1959, respectively.)

- Brady, Katherine (pseud.). *FATHER'S DAYS: A True Story of Incest*. N.Y., Seaview, 1979. (auto) A B (T?)
- Brady, Maureen. *GIVE ME YOUR GOOD EAR*. Argyle, N.Y., Spinsters, Ink, 1979. A B\*
- Braine, John. *THE JEALOUS GOD*. Boston, Houghton-Mifflin, 1964, 1965; pbr, Popular Library, 1966. B\*
- Brandel, Marc. *THE CHOICE*. N.Y., Dial, 1950. A\*
- Brassai. *THE SECRET PARIS OF THE 30'S*. N.Y., Pantheon Books, 1976. (biog) (photos) C
- Brantome, Pierre de Bourdeille de. *LIVES OF FAIR AND GALLANT LADIES*. 1665. As *Tales of Fair and Gallant Ladies*, pbo, Bantam, 1958. Other editions available. B C
- Brenan, Gerald. *PERSONAL RECORD*. N.Y., Knopf, 1975. (auto) B\* (*Reminiscences of Bloomsbury*.)
- Brewster, Dorothy. *VIRGINIA WOOLF*. N.Y., New York University Press, 1962. C
- Brian, Denis. *TALLULAH, DARLING*. N.Y., Macmillan, 1980. B\*\*
- Bridgeman, Richard. *GERTRUDE STEIN IN PIECES*. N.Y., Oxford University Press, 1970. (biog) A\*\* (*See also Mellow, James.*)
- Briffault, Robert. *EUROPA*. N.Y., Scribner, 1935; pbr, Macfadden, 1963; N.Y., Manor Books, 1972. B C\*
- \_\_\_\_\_. *EUROPA IN LIMBO*. N.Y., Scribner, 1937. B
- Brigantine, Meg. *AMETHYST GOOSE: Lesbian Chants and Rhymes of Yore*. n.p., Brigantine, 1979. (p) A\*
- Brinig, Myron. *THE LOOKING GLASS HEART*. N.Y., Sagamore Press, 1958. B\*\*\*
- Britain, Sloane M. *FIRST PERSON, THIRD SEX*. pbo, Newsstand, 1959; tct, *Strumpets Jungle*, Dollar Book Co., 1962. A\*\*
- \_\_\_\_\_. *INSATIABLE*. pbo, Midwood Tower, 1960. A (T?)
- \_\_\_\_\_. *LADDER OF FLESH*. pbo, Midwood Tower, 1962; pbr, tct, *Finders Keepers*, Midwood Tower, 1965. A\*
- \_\_\_\_\_. *MEET MARILYN*. pbo, Midwood Tower, 1960. A
- \_\_\_\_\_. *THE NEEDLE*. pbo, Beacon, 1959. A (T?)
- \_\_\_\_\_. *THAT OTHER HUNGER*. pbo, Midwood Tower, 1961.

T

- \_\_\_\_\_. *THESE CURIOUS PLEASURES*. pbo, Midwood Tower, 1961; Cammaray (New South Wales, Aust.), Scripts, 1974. A\*
- \_\_\_\_\_. *UNNATURAL*. pbo, Midwood Tower, 1960; pbr, tct, *The Delicate Vice*, Midwood Tower, 1963. T
- \_\_\_\_\_. *WOMAN DOCTOR*. pbo, Midwood Tower, 1962; Cammaray (New South Wales, Aust.), Scripts, 1974. T
- Brittain, Vera Mary. *RADCLYFFE HALL: A Case of Obscenity*. London, Femina, 1968; hcr, N.Y., A.S. Barnes, 1970. A\* (*Court trials over Well of Loneliness and the subsequent victory.*)
- \_\_\_\_\_. *SELECTED LETTERS OF WINIFRED HOLTBY AND VERA BRITTAIN (1920-1935)*, edited by Vera Brittain and Geoffrey Handley-Taylor. London, A. Brown & Son, 1960. C\*\*\*
- \_\_\_\_\_. *TESTAMENT OF FRIENDSHIP*. N.Y., Macmillan, 1940. (auto) A\* C\*\*\* (*See also Holtby, Winifred.*)
- Brock, Lilyan. *QUEER PATTERNS*. N.Y., Greenberg, 1935; pbr, Eton Books, n.d.; pbr, Avon, 1951, et al. A\*\* (T?)
- Brodine, Karen. *ILLEGAL ASSEMBLY*. Brooklyn, N.Y., Hanging Loose Press, 1980. (p) A\*
- \_\_\_\_\_. *SLOW JUGGLING*. Berkeley, Berkeley Poets' Workshop and Press, 1975. (p) B
- \_\_\_\_\_. *WORK WEEK*. Oakland, Kelsey Street Press, 1977. (p) A\*
- Bromfield, Louis. *THE RAINS CAME*. N.Y., Collier, 1937; pbr, Bantam, 1952; pbr, Manor, 1974; hcr, Mattituck, N.Y., Aeonian Press, 1976. B\*
- Bronte, Emily. *COMPLETE POEMS*. N.Y., Columbia University Press, 1941. (p) C
- \_\_\_\_\_. *GONDAL POEMS*. Oxford, Blackwell, 1938; Folcroft, Pa., Folcroft Library Editions, 1938. (p) C\*
- Brooks, Bruce. *EYE OF NATURE*. s.s. in *Pilgrims in the Zoo and Other Stories*, Boston, Beacon Press, 1960. A
- \_\_\_\_\_. *JOURNEY THROUGH THE SKIN*. s.s. in *Pilgrims in the Zoo and Other Stories*, Boston, Beacon Press, 1960. B
- Brooks, Romaine. *ROMAINE BROOKS, THIEF OF SOULS*. (by) Adelyn D. Breeskin. Washington, D.C., published for the National Collection of Fine Arts by the Smithsonian Institution Press, 1971. (*This catalog of the Romaine Brooks exhibition held at the National Collection of Fine Arts, Smithsonian Institution, and subsequently at the Whitney Museum in N.Y.C. in 1971, contains many of Brooks' paintings of her famous Lesbian friends. See also Secrest, Meryle.*) A\*

Brophy, Brigid. THE FINISHING TOUCH. London, Secker & Warburg, 1963. Also in *The Snow Ball and the Finishing Touch*, N.Y., World, 1964. A C\*

\_\_\_\_\_. FLESH. N.Y., World, 1962; pbr, Popular Library, 1964. C

\_\_\_\_\_. IN TRANSIT. N.Y., Putnam, 1970. B

\_\_\_\_\_. THE KING OF A RAINY COUNTRY. pbo, Knopf, 1957 (later issued by Knopf in a hardcover printing). A C\*\*\*

\_\_\_\_\_. PALACE WITHOUT CHAIRS. N.Y., Atheneum, 1978; also London, Hamish Hamilton, 1978. A\*\*

Brossard, Chandler. THE BOLD SABOTEURS. N.Y., Farrar, Straus, 1953; pbr, Dell, 1954; pbr, Lancer, 1962, 1966; pbr, Harper & Row, 1972. B

\_\_\_\_\_. DID CHRIST MAKE LOVE. Indianapolis, Bobbs-Merrill, 1973. B (T?)

\_\_\_\_\_. THE DOUBLE VIEW. N.Y., Dial, 1960; pbr, Award, 1965; pbr, Harper & Row, 1972. B

\_\_\_\_\_. THE GIRLS IN ROME. pbo, Signet, 1961. B

\_\_\_\_\_. WAKE UP, WE'RE ALMOST THERE. N.Y., Richard W. Baron, 1971; pbr, Harrow, 1972; qpbr, Harper & Row, 1973. B (T?)

\_\_\_\_\_. WHO WALK IN DARKNESS. N.Y., New Directions, 1951; pbr, Signet, 1952; pbr, New Directions, 1962; pbr, Harper & Row, 1972. B

Broumas, Olga. BEGINNING WITH O. New Haven and London, Yale University Press, 1977. (p) A\*\*\* (*Winner of the Yale Younger Poets' Award in 1977.*)

\_\_\_\_\_. CARITAS. Eugene, Oreg., Jackrabbit Press, 1976. (p) A\*\*\*

\_\_\_\_\_. SOIE SAUVAGE. Port Townsend, Wash., Copper Canyon Press, 1979. (p) A\*\*\*

Brown, Carter. THE SAVAGE SALOME. Sydney, Australia, Horwitz, 1960; pbr, Signet, 1961. B

Brown, Charles Brockden. JESSICA AND SOPHIA, a fragment in *The Life of Charles Brockden Brown, Together with Selections from the Rarest of His Printed Works, from His Original Letters, and from His Manuscripts Before Unpublished*. Philadelphia, James P. Parke, 1815. (*This may have been his false start for Ormond.*) A

\_\_\_\_\_. ORMOND; or The Secret Witness. N.Y., privately printed by G. Forman, 1799, for H. Caritat. Many other editions, including N.Y., American Book Co., 1937. A\*

Brown, Claude. CHILDREN OF HAM. N.Y., Stein & Day, 1976. A (T?)

Brown, Frederic. NIGHTMARE IN GREEN. s.s. in *Nightmares and Geezenstacks*, pbo, Bantam, 1961. A\*\*

Brown, Harry. A QUIET PLACE TO WORK. N.Y., Knopf, 1967, 1968. A C\*

Brown, Linda. KIWI. N.Y., Brown, 1978. (p) B

Brown, Rita Mae. THE HAND THAT CRADLES THE ROCK. N.Y., New York University Press, 1971; qpbr, Baltimore, Md., Diana Press, 1974; pbr, Oakland, Calif., Diana Press, 1976. (p) A\*\*\*

\_\_\_\_\_. IN HER DAY. Plainfield, Vt., Daughters, 1976. A\*\*

\_\_\_\_\_. A PLAIN BROWN RAPPER. pbo, Baltimore, Md., Diana Press, 1977. (essay collection) A\*\*\*

\_\_\_\_\_. RUBYFRUIT JUNGLE. qpbo, Plainfield, Vt., Daughters, 1973; pbr, Bantam, 1977. A\*\*\*

\_\_\_\_\_. SIX OF ONE. N.Y., Harper & Row, 1978. B\*\*\*

\_\_\_\_\_. SONGS TO A HANDSOME WOMAN. qpbo, Baltimore, Md., Diana Press, 1973; pbr, Oakland, Calif., Diana Press, 1976. (p) A\*\*\*

Brown, Wenzell. BEDEVILED. pbo, Monarch, 1961. B\*

\_\_\_\_\_. GIRLS ON THE RAMPAGE. pbo, Fawcett Gold Medal, 1961. B

\_\_\_\_\_. PRISON GIRL. pbo, Pyramid Books, 1958. B

\_\_\_\_\_. WOMEN OF EVIL. pbo, Monarch, 1963. B

Browne, Gerald A. IT'S ALL ZOO. Garden City, N.Y., Doubleday, 1968. A B\*

\_\_\_\_\_. SLIDE. N.Y., Arbor House, 1976. B\*\*

Browne, Merle Lynn. THE AROUSERS. N.Y., Arbor House, 1974; N.Y., Pocket Books, 1975. B (T?)

Brownrigg, Gawen. STAR AGAINST STAR. N.Y., Macaulay, 1936. A\*\*\*

Bruce, Kennilworth. GOLDIE. N.Y., Wm. Godwin, 1933. B\*

Brunner, John. THE SHEEP LOOK UP. N.Y., Harper & Row, 1972. B

Bryan, C.D.B. P.S. WILKINSON. N.Y., Harper & Row, 1965; pbr, Fawcett Crest, 1966. B\*

Bryant, Anita. AT ANY COST. N.Y., Revell, 1978. (auto) B (T)

\_\_\_\_\_. SAVE OUR CHILDREN: The Survival of Our Nation's Families and the Threat of Militant Homosexuality. N.Y., Revell, 1977. (auto) B (T)

Bryant, William. ALMOST. N.Y., McGraw-Hill, 1969. A\*

Bryher. THE HEART TO ARTEMIS. N.Y., Harcourt, Brace & World,

1962. (auto) A\* B\* C\*\*\*
- Buaken, Iris B. GIRL ON THE WHEEL. N.Y., Vantage, 1959. A (T?)
- Bulkin, Elly and Joan Larkin, eds. AMAZON POETRY. Brooklyn, Out & Out Books, 1975. (poetry anthology) A\*\*\*
- Bullough, Vern L. et al. AN ANNOTATED BIBLIOGRAPHY OF HOMO-SEXUALITY. 2 vols. Garland (Ref. Lib. of Soc. Sci., vol. 22), 1977. A\*\*\* (Contains 12,794 references to books, pamphlets, and periodical articles up to 1976 in categories of bibliography, behavioral sciences, education, law, military, religion, biography, literature, arts, politics, transvestism, transsexualism; covers European materials. Flawed by glaring errors, this is still an essential work.)
- \_\_\_\_\_. SEXUAL VARIANCE IN SOCIETY AND HISTORY. N.Y., Wiley, 1976. B\* (A?)
- Burgess, Anthony. BEARD'S ROMAN WOMEN. N.Y., McGraw-Hill, 1976. B
- \_\_\_\_\_. THE EVE OF ST. VENUS. N.Y., Norton, 1970; pbr, Ballantine, 1971. B\*
- \_\_\_\_\_. HONEY FOR THE BEARS. N.Y., Norton, 1964; pbr, Ballantine, 1965; pbr, Norton, 1978. A\*\*
- \_\_\_\_\_. THE WANTING SEED. N.Y., Norton, 1963; pbr, Ballantine, 1964, 1970, 1972; qpbr, Norton, 1976. B\*
- Burke, Thomas. THE PASH. s.s. in *East of Mansion House*, N.Y., George H. Doran, 1926. A\*\*
- \_\_\_\_\_. THE SUN IN SPLENDOR. N.Y., George H. Doran, 1926. B
- \_\_\_\_\_. TWINKLETOES. N.Y., McBride, 1918, 1919. B
- Burkhart, Charles. HERMAN AND NANCY AND IVY. London, Gollancz, 1977. (biog) A\* (A collection of essays on Herman Schrijver, Nancy Cunard, and Ivy Compton-Burnett.)
- Burnett, Frances Hodgson. A LADY OF QUALITY. N.Y., Scribner, 1896. C
- Burnham, Creighton Brown. BORN INNOCENT. N.Y., Prentice-Hall, 1958; pbr, Pyramid, 1959, 1962. A
- Burns, Vincent G. FEMALE CONVICT. N.Y., Macaulay, 1934; pbr, Pyramid, 1952, 1959. A
- Burroughs, William S. EXTERMINATOR! N.Y., Viking, 1973. B
- \_\_\_\_\_. THE NAKED LUNCH. Paris, Olympia, 1959; pbr, Grove, 1962. B
- \_\_\_\_\_. THE WILD BOYS: A Book of the Dead. N.Y., Grove, 1971. B

- Burt, Struthers. ENTERTAINING THE ISLANDERS. N.Y., Scribner, 1933. B\*
- Burton, Carl D. THE LONG GOODNIGHT. N.Y., Morrow, 1961. A\*
- Buské, Dorothea. THE LAST ROMANTIC. N.Y., St. Martin's, 1979. B\* (A?)
- Butler, Iris. RULE OF THREE: Sarah, Duchess of Marlborough, and Her Companions in Power. London, Hodder & Stoughton, 1967. (biog) A\* C\*
- Butterfly. MY LOVER IS A LESBIAN. n.p., Butterfly, 1973. (p) A
- Byrd, Stephanie. 25 YEARS OF MALCONTENT. Boston, Good Gay Poets, 1976. (p) A\*\*
- Caddick, Edward. HANNAH AND THE PEACOCKS. Boston, Little, Brown, 1966, 1967. B
- Cadogan, Mary and Patricia Craig. YOU'RE A BRICK, ANGELA! London, Gollancz, 1976. B\*\* (A) (C) (An overview of British children's literature over the last century and a half from a feminist viewpoint. Due to the subject matter, quite a bit on "girls at school." Of special interest: the Angela Brazil series, i.e., Lesbia Farrer and her chum Regina in Loyal to the School.)
- Caine, Hall. SHE'S ALL THE WORLD TO ME. 1894. Many editions available. B\*
- Caldwell, Erskine. TRAGIC GROUND. Boston, Little, Brown, 1944; pbr, Signet, 1948, et al. B
- \_\_\_\_\_. THE WEATHER SHELTER. N.Y., N.A.L. World, 1969; Bath, Chivers, 1974. B
- Califia, Pat. SAPPHISTRY: THE BOOK OF LESBIAN SEXUALITY. qpbo, Weatherby Lake, Mo., Naiad Press, 1980. A\*\*\*
- Calmer, Edgar (Ned). ALL THE SUMMER DAYS. Boston, Little, Brown, 1961. B\*
- Camp, William. FLAVOUR OF DECAY. London, Anthony Blond, 1967. B
- Canby, Vincent. LIVING QUARTERS. N.Y., Knopf, 1975. B\*
- \_\_\_\_\_. UNNATURAL SCENERY. N.Y., Knopf, 1979. B\*
- Capote, Truman. BREAKFAST AT TIFFANY'S. N.Y., Random House, 1958; pbr, Signet, 1959, et al. B
- \_\_\_\_\_. THE HEADLESS HAWK. s.s. in *Best American Short Stories*, 1947, Boston, Houghton-Mifflin, 1948. Also in *The Tree of Night and Other Stories*, N.Y., Random House, 1949, 1951; pbr, Signet, 1952, et al. C\*
- Carco, Francis. DEPRAVITY. pbo, Berkley, 1957. B C

\_\_\_\_\_. INFAMY. pbo, Berkley, 1958. B C

Carhart, Dr. J. NORMA TRIST, or, Pure Carbon: A Study of the Inversion of the Sexes. Texas, n.p., 1895. A\*\*\*

Carlisle, Andrea. SATURN CYCLE: Notations. Eugene, Ore., Jackrabbit Press, 1975. (p) B

Carlisle, Robin. BLOOD AND ROSES. pbo, Hillman, 1960. C\*

Carpenter, Edward. IOLAUS: An Anthology of Friendship. Many editions, including London, Mitchell Kennerley, 1917; N.Y., Boni, 1935; Detroit, Gale, 1971. A B C\*

Carpenter, Pandoura. DEAL WITH IT. Denver, She Wolf Press, 1979. (p) A\*\*

Carpenter, The. THE COOK AND THE CARPENTER. qpbo, Plainfield, Vt., Daughters, 1973, 1974. A\*\* (*Copyright for this unusual novel is in the name of June Arnold.*)

Carr, Robert Spencer. THE ROOM BEYOND. N.Y., Appleton, 1948. B\*\*

Carr, Virginia Spencer. LONELY HUNTER: A Biography of Carson McCullers. Garden City, N.Y., Doubleday, 1975. (biog) A\*\*\*

Cars, Guy des. THE DAMNED ONE. pbo, Pyramid, 1956, 1963. A\*

Carson, Josephine. WHERE YOU GOIN', GIRLIE? N.Y., Dial, 1975. B\*

Carson, Robert. THE OUTSIDERS. Boston, Little, Brown, 1966; pbr, Fawcett, Crest, 1967, 1969. B\*\*\*

Carter, Angela. THE PASSION OF NEW EVE. London, Gollancz, 1977. B\*

Carus, Helena. ARTEMIS, FARE THEE WELL. Boston, Little, Brown, 1935. C\*\* (A\*)

Carvic, Heron. MISS SEETON DRAWS THE LINE. N.Y., Harper & Row, 1970; pbr, Popular Library, 1971. B\*

\_\_\_\_\_. PICTURE MISS SEETON. N.Y., Harper & Row, 1968; pbr, N.Y., Popular Library, 1970, 1977. B\*

\_\_\_\_\_. WITCH MISS SEETON. N.Y., Harper & Row, 1971. B\*

Casal, Mary. THE STONE WALL. Chicago, Eyncourt Press, 1930; hcr, N.Y., Arno Press, 1975. (auto) A\*\*\*

Casanova de Seingalt, G.J. MEMOIRS. 8 vols. N.Y., Regency House, 1938. Available in many editions, most of them drastically abridged. B C\*

Caserta, Peggy. GOING DOWN WITH JANIS. N.Y., Lyle Stuart, 1973; pbr, Dell, 1974. (biog) A\* (T?)

Cassill, R.V. NURSES' QUARTERS. pbo, Fawcett Gold Medal, 1961. B\*

\_\_\_\_\_. THE PRESIDENT. N.Y., Simon & Schuster, 1964. B

Cather, Willa. APRIL TWILIGHTS. Lincoln, University of Nebraska Press, 1976. (p) C\* (*Written in 1903.*)

Catling, Patrick Skene. THE EXPERIMENT. N.Y., Simon & Schuster, London, Anthony Blond, 1967; pbr, Pocket Books, 1969, 1972. B

Catlow, Joanna. THE NIGHT OF THE HIGH WIND. London, Hutchinson, 1960. A C\*\*

Cavin, Susan. ME AND THEM SIRENS RUNNING ALL NIGHT LONG. Brooklyn, Print Center, 1973. (p) A\*

Cedar and Nelly, eds. A WOMAN'S TOUCH. qpbo, Eugene, Ore., Woman-share Books, 1979. A\*\*\* (*An anthology of Lesbian eroticism.*)

Chace, James. THE RULES OF THE GAME. Garden City, N.Y., Doubleday, 1959, 1960. B

Chalmers, Garet. HOMO-HETERO. London, Robert Hale, 1980. B\*\*

Chalon, Jean. PORTRAIT OF A SEDUCTRESS: The World of Natalie Barney. N.Y., Crown, 1979. (biog) A\*\*\*

Chamales, Tom T. GO NAKED IN THE WORLD. N.Y., Scribner, 1959; pbr, Signet, 1960. B\*

Chambers, Jane. BURNING. N.Y., Jove, 1978. A\*\*

Chambers, Marilyn. MARILYN CHAMBERS: My Story. pbo, Warner, 1975. A (T?)

Charell, Lissa. THE HAPPY MEDIUM. N.Y., Coward, 1960; pbr, Fawcett Crest, 1961. B\*\*

Charke, Charlotte. NARRATIVE OF THE LIFE OF CHARLOTTE CHARKE BY HERSELF. London, Reeve, 1775; Delmar, N.Y., Scholars' Facsimiles and Reprints, 1969. (auto) A\* C\*\*

Charnas, Suzy McKee. MOTHERLINES. N.Y., Berkley, 1978; pbr, Berkley, 1979. C\*

\_\_\_\_\_. WALK TO THE END OF THE WORLD. N.Y., Ballantine, 1974; pbr, Berkley, 1979. A (C\*\*\*\*)

Charyn, Jerome. BLUE EYES. N.Y., Simon & Schuster, 1975. B

\_\_\_\_\_. THE EDUCATION OF PATRICK SILVER. N.Y., Arbor House, 1976. B\*

\_\_\_\_\_. MARILYN THE WILD. N.Y., Arbor House, 1976. B\*

Cheney, Anne. MILLAY IN GREENWICH VILLAGE. Tuscaloosa, University of Alabama Press, 1975. (biog) A\* B\* (*Most pertinent of Millay biographies; explicit about her Lesbianism.*)

Cheney, Joyce. ALL OUR LIVES: A Women's Songbook. Baltimore, Diana Press, 1976. (Edited by Joyce Cheney, Marcia Deihl, and Deborah Silverstein.) A\* C\*\*\*

- Cheney, Margaret. MEANWHILE FARM. Millbrae, Calif., Les Femmes, 1975. C\*\* (A?)
- Cherrytree, E.F. HELLO OUT THERE. s.s. in *Evergreen Review*, December 1967. T (A?)
- Chesler, Phyllis. WOMEN AND MADNESS. Garden City, N.Y., Doubleday, 1972; pbr, Avon, 1973; hcr, London, Allen Lane, 1974. B\*
- Chester, Alfred. THE EXQUISITE CORPSE. N.Y., Simon & Schuster, 1967. A
- Chester, Carole. TRAVEL FOR LOVERS. n.p., Hippocrene, 1975. (*Non-fiction. Recommended hotels, resorts, vacation and romantic spots all over the world for lovers—author cites some for gays.*)
- Chester, Laura and Sharon Barba, eds. RISING TIDES: 20th Century American Women Poets. pbo, Washington Square Press, 1973. (p) B\* A
- Chevigny, Bell Gale. THE WOMAN AND THE MYTH: Margaret Fuller's Life and Writings. Old Westbury, N.Y., Feminist Press, 1976. (biog) C\*\*
- Choisy, Maryse. A MONTH AMONG THE GIRLS. pbo, Pyramid, 1960. B C\*
- \_\_\_\_\_. A MONTH AMONG THE MEN. pbo, Pyramid, 1962. B C
- Christian, Paula. AMANDA. pbo, Belmont, 1965, 1969. A\*
- \_\_\_\_\_. ANOTHER KIND OF LOVE. pbo, Fawcett Crest, 1961. A\*\*\*
- \_\_\_\_\_. EDGE OF TWILIGHT. pbo, Fawcett Crest, 1959, 1961, 1963; pbr, Belmont, 1965; pbr, Timely Books, 1978. A\*\*\*
- \_\_\_\_\_. LOVE IS WHERE YOU FIND IT. pbo, Avon, 1961; pbr, Timely Books, 1979. A\*\*\*
- \_\_\_\_\_. THE OTHER SIDE OF DESIRE. pbo, Paperback Library, 1965. A\*
- \_\_\_\_\_. THIS SIDE OF LOVE. pbo, Avon, 1963; pbr, Belmont, 1965; pbr, Timely Books, 1978. A\*\*\* (*The reprint of Edge of Twilight by Belmont, 1965, and of This Side of Love by Belmont, 1965, are bound together.*)
- Christian, Robin. LADY, THESE ARE FOR YOU. N.Y., Robin Christian, 1978. (p) A\*
- Christian, Tina Chad. BABY LOVE. pbo, Berkley, 1969. B (T?)
- Christie, Agatha. A MURDER IS ANNOUNCED. N.Y., Dodd, Mead, 1950, 1967 (both hcr and pbr); pbr, Pocket Books, 1951, 1970. C\*\*
- \_\_\_\_\_. NEMESIS. N.Y., Dodd, Mead, 1971. A\*

- Christopher, Ben. STRANGE EMBRACE. pbo, Beacon, 1962. A (T?)
- Christopher Street Magazine. AND GOD BLESS UNCLE HARRY AND HIS ROOMMATE JACK (Who We're Not Supposed To Talk About). N.Y., Avon, 1978. (cartoons) B\*
- Churchill, Victor A.S. BE ALL MY SINS REMEMBERED. N.Y., Coward, 1965. (auto) B
- Cicellis, Kay. TEN SECONDS FROM NOW. N.Y., Grove, 1957. B C\*
- Claman, Julian. THE MALEDICTION. N.Y., Dutton, 1969; pbr, Bantam, 1970. B
- Clanton, Carol. GAY INTERLUDE. pbo, Midwood Tower, 1961; Cammaray (New South Wales, Aust.), Scripts, 1973. A B\*
- Clanton, Gordon and Chris Downing, eds. FACE TO FACE TO FACE: An Experiment in Intimacy. N.Y., Dutton, 1975. B
- Clark, Don. LIVING GAY. n.p., Celestial Arts, 1979. (non-fiction) A
- \_\_\_\_\_. LOVING SOMEONE GAY. n.p., Celestial Arts, 1976. (non-fiction) A
- Clarke, John. THE LOLITA LOVERS. pbo, Monarch, 1962. B (T?)
- Clarkson, Adrienne. HUNGER TRACE. N.Y., Morrow, 1970. B\*
- Clausen, Jan. AFTER TOUCH. Brooklyn, Out & Out Books, 1975. (p) A\*\*
- \_\_\_\_\_. WAKING AT THE BOTTOM OF THE DARK. Brooklyn, Long Haul Press, 1979. (p) A\*\*
- Clayton, John. DEW IN APRIL. N.Y., Kendall & Sharp, 1935. B C\*
- \_\_\_\_\_. GOLD OF TOULOUSE. N.Y., Kendall & Sharp, 1935. C
- Cleeve, Brian. SARA. N.Y., Coward McCann, 1976. C\*\*
- Cleland, John. MEMOIRS OF A WOMAN OF PLEASURE (also known as *Fanny Hill* and as *Memoirs of Fanny Hill*). London, 1749. Many editions. Paris, Obelisk, 1950; Paris, Olympia, 1955; N.Y., Putnam, 1963; pbr, Brandon, 1963; N.Y., Dell, 1963, et al. Also *Memoirs of Fanny Hill*, N.Y., New American Library, n.d. A\*
- Clemens, Susie. GREEN PAISLEY. Kalamazoo, Mich., Flower Press, 1976. (p) A
- Cluster, Dick. THEY SHOULD HAVE SERVED THAT CUP OF COFFEE. Boston, South End Press, 1979. B\*
- Cockshut, A.O.J. MAN AND WOMAN: A Study of Love and the Novel, 1740-1940. N.Y., Oxford University Press, 1978. (literary criticism) A\* C\*\* (*The final chapter of this criticism is titled "The Lesbian Theme"—coming after a very long chapter on the male homosexual—and deals with Elsie Oxenham (a popular writer of English girls)*)

- school stories*); *Conrad's* novel *Chance*; *Dickens' Little Dorrit*; *James' The Bostonians*; *Lawrence's The Fox, The Rainbow, Women in Love*; *Hall's Well of Loneliness*; and *Barnes' Nightwood*.)
- Coffee, Lenore. *THE FACE OF LOVE*. N.Y., Crown, 1959; pbr, Popular Library, 1960. C\*
- Cohen, Marion and We Mara, eds. *TUESDAY NIGHTS: Writings by Women*. Philadelphia, n.p., 1977. (poetry and prose) B\*
- Cohn, Hans W. *ELSE LASKER-SCHULER, THE BROKEN WORLD*. Boston, Cambridge, 1974. B\* (A)
- Colbert, Alison. *LET THE CIRCLE BE UNBROKEN*. N.Y., Women Writing Press, 1976. (p) B
- Colebrook, Valerie. *FLOTSAM AND JETSAM*. Murray, Ky., Lorrach & Hitchcock Press, 1978. (p) B
- Coleman, William Laurence. *BEULAH LAND*. Garden City, N.Y., Doubleday, 1973; pbr, Dell, 1974. B\*\*\*
- Coleman, William Laurence (Lonnie). *BEULAH LAND*. Garden City, N.Y., Doubleday, 1973; pbr, Dell, 1974. B\*\*\*
- \_\_\_\_\_. *SHIP'S COMPANY*. Boston, Little, Brown, 1955; pbr, Dell, 1957. A\*
- Coleridge, Peter. *THE RUNNING FOOTSTEPS*. London, Elek Books, 1960. B\*
- Coleridge, Samuel Taylor. *CHRISTABEL*. 1798. Available in dozens of English literature anthologies. (p) C\*\*
- Colette, Sidonie Gabrielle. *BELLA-VISTA*. s.n. in *The Tender Shoot and Other Stories*, N.Y., Farrar, 1958, 1959; pbr, Signet, 1961; hcr, pbr, Farrar, Straus & Giroux, 1975. A\*\*
- \_\_\_\_\_. *CLAUDINE AT SCHOOL*. N.Y., Farrar, 1930, 1957; pbr, Berkley, 1965; pbr, tct, *Diary of a 16-Year-Old French Girl*, Avon, 1957, 1958. A\*\*
- \_\_\_\_\_. *CLAUDINE AT SCHOOL, CLAUDINE AND ANNIE, CLAUDINE IN PARIS, and CLAUDINE MARRIED*. s.n. in *The Complete Claudine*, hcr, pbr, Farrar, Straus & Giroux, 1976. B
- \_\_\_\_\_. *THE COMPLETE CLAUDINE*. pbr, Farrar, Straus & Giroux, Noonday Press, 1976. Contains *Claudine at School*; *Claudine in Paris*; *Claudine Married*; *Claudine and Annie*. B
- \_\_\_\_\_. *DUO*. N.Y., Farrar, 1935; Indianapolis, Bobbs-Merrill, 1975; pbr, Dell, 1977. B
- \_\_\_\_\_. *EARTHLY PARADISE*. N.Y., Farrar, 1966; W. Drayton, Penguin, 1974. (auto) A\*\*\*
- \_\_\_\_\_. *THE EVENING STAR: Recollections*. Indianapolis,

- Bobbs-Merrill, 1974. (auto) C\*
- \_\_\_\_\_. *GITANETTE*. s.s. in *Mitsou and Music-Hall Sidelights*, N.Y., Farrar, 1958; hcr and pbr, Farrar, Straus & Giroux, 1976. B\*\*
- \_\_\_\_\_. *THE HABIT*. s.s. in *The Other Woman*, Indianapolis, Bobbs-Merrill, 1972; pbr, Signet, 1975; pbr, New American Library, 1975. A\*
- \_\_\_\_\_. *THE INDULGENT HUSBAND*. N.Y., Farrar, 1935. Also in *Short Novels of Colette*, N.Y., Dial, 1951. tct, *Claudine Married*, N.Y., Farrar, 1960; pbr, Avon, 1961; pbr, Berkley, 1965. A\*\*\*
- \_\_\_\_\_. *THE INNOCENT WIFE*. N.Y., Farrar, 1934; pbr, tct, *Claudine and Annie*, Berkley, 1965. B C\*
- \_\_\_\_\_. *JULIE DE CARNIELHAN*. N.Y., Farrar, 1952; pbr, in *Gigi and Julie de Carnielhan*, Signet, 1954, 1958. B
- \_\_\_\_\_. *NUIT BLANCHE*. s.s. in *It's a Woman's World*, N.Y., McGraw-Hill, 1944. B
- \_\_\_\_\_. *THE OTHER ONE*. N.Y., Cosmopolitan Books, 1931; hcr, N.Y., Farrar, 1961. B
- \_\_\_\_\_. *THE PORTRAIT*. s.s. in *The Other Woman*, Indianapolis, Bobbs-Merrill, 1972; pbr, Signet, 1975; pbr, New American Library, 1975. B\*
- \_\_\_\_\_. *THE PURE AND THE IMPURE (Ces Plaisirs)*. N.Y., Farrar, 1933; qpbr, Farrar, Straus & Giroux, 1967; London, Secker & Warburg, 1968; qpbr, Noonday, 1968, 1975. (auto) (biog) A\*\*\*
- \_\_\_\_\_. *RETREAT FROM LOVE*. Indianapolis, Bobbs-Merrill, 1974. B
- \_\_\_\_\_. *THE THOUSAND AND ONE MORNINGS*. Indianapolis, Bobbs-Merrill, 1973. C
- \_\_\_\_\_. *YOUNG LADY OF PARIS*. N.Y., Farrar, 1931, 1958; pbr, tct, *Claudine in Paris*, Avon, 1958, 1959; pbr, Belmont, 1964; pbr, tct, *Claudine*, Berkley, 1965. A\* (*Colette's works are listed alphabetically by the title used in the first American edition in each case, with no regard for the original French sequence. It should also be noted that little of her work is wholly without pertinence, and all subsequent translations of her many works should automatically receive scrutiny.*)
- COLLECTIVE IMAGE. Washington, D.C., Writing-On Collective, n.d. (poetry anthology) A\* B\*\* (*Includes work by a collective of six Lesbian writers: Carol Anne Douglas, Lee Lally, Lee Howard, Barton Heaps, Sharon E. Gomillion, and Wendy Stevens.*)
- Collis, Maurice. *SOMERVILLE AND ROSS*. London, Faber & Faber,

1968. (biog) A\*\*
- Colquhoun, Maureen. A WOMAN IN THE HOUSE. London, Scan Books, 1980. (auto) A\*\*\* (*An autobiography by the first openly Lesbian MP in the British House of Parliament.*)
- Colton, James (pseud. of Joseph Hansen). COCKSURE. pbo, Greenleaf, 1969. B\*\*
- \_\_\_\_\_. GETTING RID OF MR. GRAINGER. s.s. in *The Corrupters*, pbo, Greenleaf, 1968. A\*
- \_\_\_\_\_. HANG-UP. pbo, Brandon, 1969. B\*\*
- \_\_\_\_\_. KNOWN HOMOSEXUAL. pbo, Brandon, 1968. B\*
- Colton, John. THE SHANGHAI GESTURE. N.Y., Boni & Liveright, 1926. B\*
- COMING UP. N.Y., Women Writing Press, 1975. (p) A\* (*Collective editorship; includes work by Polly Joan, Andrea Chesman, and others.*)
- Compton-Burnett, Ivy. MORE WOMEN THAN MEN. s.n. in *A Family Fortune and More Women Than Men*, N.Y., Simon & Schuster, 1965; N.Y., International Publications Service, 1971. First published in England in 1933. B\* C\*\*
- Condon, Richard. MILE HIGH. N.Y., Dial, London, Heinemann, 1969; pbr, Dell, 1970, 1971. B\*
- Connolly, Cyril. THE ROCK POOL. N.Y., Scribner, 1936; N.Y., New Directions, 1949. A B C\*\*\*
- Connolly, Ray. TRICK OR TREAT? London, W.H. Allen & Co., 1975; N.Y., Ballantine, 1977. A (T?)
- Conrad, Joseph. CHANCE. Garden City, N.Y., Doubleday, 1921; N.Y., Norton, 1968; pbr, Penguin, 1974. First published in magazine form in 1912-13. C\*
- Converse, Florence. THE BURDEN OF CHRISTOPHER. Boston, Houghton-Mifflin, 1900. C\*
- \_\_\_\_\_. CHILDREN OF LIGHT. Boston, Houghton-Mifflin, 1912. C\*\* (A?)
- \_\_\_\_\_. DIANA VICTRIX. Boston, Houghton-Mifflin, 1897. C\*\* (A?) (*The love between two college-educated women is momentarily threatened when one of the women falls in love with a man. The novel ends happily when the woman rejects heterosexuality and reaffirms her love of her woman friend. Author was a Lesbian. Information can be found in Nan Bauer Maglin's "Vida to Florence: 'Comrade and Companion'" in Frontiers, Fall 1979.*)
- Conway, John. LOVE IN SUBURBIA. pbo, Monarch, 1960, 1961. B\*

- Cook, Lenox. THE MANIPULATOR. London, Michael Joseph, 1978. A
- Cook, Robin. PRIVATE PARTS IN PUBLIC PLACES. N.Y., Atheneum, 1969. B\*
- Cook, Thomas H. BLOOD INNOCENTS. N.Y., Playboy Press, 1980. B\*\*
- Cooke, Joanne, Charlotte Bunch-Weeks, and Robin Morgan. THE NEW WOMEN: A Motive Anthology on Women's Liberation. Indianapolis, Bobbs-Merrill, 1970; pbr, Fawcett World, 1972. A\*\* B\* C\*\*
- Cookson, Catherine. KATIE MULHOLLAND. N.Y., Bobbs-Merrill, 1967; pbr, Bantam, 1969, 1970, 1971, 1972, 1973. A\*\*
- Cooney, Ellen. THE SILVER ROSE. San Francisco, Durr Press, 1979. A\*\*
- Cooper, Clarence L., Jr. THE FARM. N.Y., Crown, 1967; pbr, Award Books, 1970. B\*
- Cooper, Edmund. FIVE TO TWELVE. N.Y., G.P. Putnam's Sons, 1969. A (T?)
- \_\_\_\_\_. WHO NEEDS MEN? London, Hodder & Stoughton, 1972; pbr, tct, *Gender Genocide*, N.Y., Ace, 1972. A (T?)
- Cooper, Lettice. LATE IN THE AFTERNOON. London, Gollancz, 1971. B
- Cooper, Morton. THE LOVE SURVEY. pbo, Avon, 1961. A\*
- \_\_\_\_\_. THE QUEEN. N.Y., Prentice-Hall, 1974; pbr, Bantam, 1975; pbr, London, Transworld, 1975. B\*
- Cooper, Parley J. THE FEMINISTS. N.Y., Pinnacle Books, 1971. B
- Cooper, Simon. THE RAG DOLLS. N.Y., N.A.L. World, 1969; pbr, Signet, 1970. B
- Coppel, Alfred. THE HASTINGS CONSPIRACY. Holt, Rinehart & Winston, 1980. B\*
- Cord, Alex. SANDSONG. pbo, Warner, 1976. A
- Corinne, Tee. THE CUNT COLORING BOOK. San Francisco, Pearlchild, 1975. (*Not specifically intended for a Lesbian audience, but widely enjoyed.*)
- Corman, Cid. O/I. n.p., Elizabeth Press, 1974. (poetry/translation) B
- Cory, Donald Webster. 21 VARIATIONS ON A THEME. N.Y., Greenberg, 1953. (s.s.) A\*\*\* (*The pertinent Lesbian items from this collection are listed individually under the author's name in this bibliography.*)
- Cosman, Carol, Joan Keefe, and Kathleen Weaver, eds. THE PENGUIN BOOK OF WOMEN POETS. N.Y., Viking, 1978. (p) A\* B\*\* C\*\*\* (*Basic reference tool covers 3500 years—a treasure.*)



- Cossart, Michael de. THE FOOD OF LOVE: Princess Edmond de Polignac (1865-1945). London, Hamish Hamilton, 1978. A\*\*\* (*Biography of Winnaretta Singer.*)
- Cottrell, Honey Lee. I AM MY LOVER. Sacramento, Calif., Down There Press, 1978. B\*
- Cottrell, Robert D. COLETTE. N.Y., Ungar, 1974. (biog) A
- COUNTRY WOMEN'S POETRY. Albion, Calif., Country Women, 1975. (poetry anthology) B\*
- Couperus, Louis. THE COMEDIANS. N.Y., George H. Doran, 1926. B\*
- Courtot, Martha. JOURNEY. San Francisco, Pearlchild, 1977. (p) A\*\*\*
- \_\_\_\_\_. TRIBE. San Francisco, Pearlchild, 1977. (p) A\*\*\*
- Covina, Gina and Laurel Galana, eds. THE LESBIAN READER. Ashland, Calif., Amazon Press, 1975. (p) (s.s.) A\*\*\* C\*\*\*
- Coward, Noel. POMP AND CIRCUMSTANCE. Garden City, N.Y., Doubleday, 1960; pbr, Dell, 1962. A\*\* (B\*\*?)
- Cowlin, Dorothy Whalley. WINTER SOLSTICE. N.Y., Macmillan, 1943. A\*\*\*
- Cradock, Phyllis. GATEWAY TO REMEMBRANCE. London, Andrew Dakers, 1949, 1950. B
- Craig, Jonathan. CASE OF THE VILLAGE TRAMP. pbo, Fawcett Gold Medal, 1959. B\*
- Craigin, Elisabeth. EITHER IS LOVE. N.Y., Harcourt, 1937; pbr, Lion, 1952, 1956; pbr, Pyramid, 1960; hcr, N.Y., Arno Press, 1975. A\*\*\*
- Craigline. FRIENDLY SEDUCTION. s.s. in *Minx* 1:1, n.p., n.d. A (*Probably a West Coast publisher; probable date, 1960.*)
- Crawford, Linda. IN A CLASS BY HERSELF. N.Y., Scribner's, 1976; pbr, Popular Library, 1978. A\*
- Crawshay-Williams, Eliot. NIGHT IN THE HOTEL. N.Y., Liveright, London, Gollancz, 1931. B\*\*
- Creal, Margaret. A LESSON IN LOVE. N.Y., Simon & Schuster, 1957; pbr, Hillman, 1960, 1962. A\*\*
- Crew, Louie, ed. THE GAY ACADEMIC. Palm Springs, Calif., ETC. Publications, 1978. (essay collection) A\*\*\*
- Crewe, Judith. THE ANCIENT AND OTHER POEMS. Ontario, Catalyst, 1977. (p) A\*\*
- Crocker, Becky. MR. LADYBUG. Los Angeles, Sherbourne Press, 1968. B\*\*\*
- Crosby, Caresse. THE PASSIONATE YEARS. pbo, Ecco Press, 1953, 1979. (auto) B\*\* (C\*\*)
- Crosby, Kip. RUN/RIDE. N.Y., Grossman, 1972; pbr, Popular Library, 1973. A\*\*

- Crosby, John. NIGHTFALL. N.Y., Stein & Day, 1976. B\*\*
- Crosland, Margaret. COLETTE—THE DIFFICULTY OF LOVING. Indianapolis, Bobbs-Merrill, 1973. (biog) A
- \_\_\_\_\_. WOMEN OF IRON AND VELVET. London, Constable, 1976; N.Y., Taplinger, 1976. (biog) A\* B\*\* (*An exhaustive list of French women writers from George Sand to Monique Wittig, some of whom are discussed in detail, i.e., Colette, Ivy Compton-Burnett, and Violette Leduc.*)
- Crouzat, Henri. THE ISLAND AT THE END OF THE WORLD. N.Y., Duell, 1959; pbr, Berkley, 1960. A B\*\*
- Crow, Marjorie Ford. LOVING TRUE, LIVING TRUE. pbo, Warner, 1975. B\*
- Crowe, Cecily. MISS SPRING. N.Y., Random House, 1953. B C\*
- Crowley, Aleister. THE LESBIAN HELL, in *The Collected Works of Aleister Crowley*. 1905. Various editions available. (p) A
- Cruikshank, Margaret, ed. THE LESBIAN PATH. n.p., Angel Press, 1980. A\*\*\* (*Autobiographical sketches by many contemporary Lesbians. Available from Naiad Press.*)
- Cullen, Carolyn, ed. CYBELE'S WINE ANTHOLOGY. Vineyard Haven, Mass., Colebrook Arms Enterprises, n.d. B C\*
- Cullen, Seamus. WALK AWAY SLOWLY. N.Y., Crown, 1970. A\*
- Cunard, Nancy. THESE WERE THE HOURS: Memories of My Hours Press, Reanville and Paris, 1928-1931. Carbondale, Southern Illinois University Press, 1969. (biog) B\* (A)
- Cuneo, Patricia. YOU MEAN ALL THE WORLD TO ME. N.Y., Carlton Press, 1975. (p) A
- Cunningham, E.V. (pseud. Howard Fast). SYLVIA. Garden City, N.Y., Doubleday, 1960; pbr, Fawcett Crest, 1961, 1965. B\*\*
- Curzon, Daniel. AMONG THE CARNIVORES. Port Washington, N.Y., Ashley Books, 1979. B
- \_\_\_\_\_. THE LADY OR THE TIGERS; MATING; and MOTHER'S DAY. s.s. in *The Revolt of the Perverts*, San Francisco, Leland Mellott Books, 1978. A\* B\*
- Cushing, Mary Watkins. THE RAINBOW BRIDGE. N.Y., Putnam, 1954; N.Y., Arno, 1977. (biog) C\*
- Custance, Olive. HER LIFE AND WORK. London, Eighteen Nineties Society, 1975. (p) B
- Dahl, Roald. DIP IN THE POOL. s.s. in *Someone Like You*, N.Y., Knopf, 1961. A\*
- Dalton, Margarita. POLVO EN VITO. Mexico, La Maguina de Escriber, 1979. (p) A

- Daly, Mary. GYN/ECOLOGY: The Metaethics of Radical Feminism. Boston, Beacon Press, 1978. A C\*\*
- Damon, Gene and Lee Stuart. THE LESBIAN IN LITERATURE: A Bibliography. San Francisco, The Ladder, 1967. A\*\*\* (*The first edition of this bibliography. Contains over 1000 entries deliberately deleted from the second edition because they were paperback original novels authored by males for a male audience, with a "T" rating throughout.*)
- Damon, Gene, Jan Watson, and Robin Jordan. THE LESBIAN IN LITERATURE: A Bibliography. 2d edition. Reno, Nev., The Ladder, 1975. A\*\*\*
- Dane, Clemence. REGIMENT OF WOMEN. N.Y., Macmillan, 1917; London, Heinemann, 1967. A C\*
- Daniels, Cora Lynn (Morrison). SARDIA: A Story of Love. Boston, Lee & Shepard, 1891. A\*
- Dannett, Sylvia G.L. SHE RODE WITH THE GENERALS. N.Y., Nelson, 1960. (biog) A C\*
- Darius, Michel. I SAPPHO OF LESBOS. N.Y., Castle, 1960. A (T?)
- Dascom, Josephine Dodge. SMITH COLLEGE STORIES. N.Y., Scribner, 1900, 1916. C\*
- Davenport, Doris. IT'S LIKE THIS. Los Angeles, n.p., 1980. (p) A\*\*
- Davenport, Marcia. OF LENA GEYER. N.Y., Scribner, 1936; N.Y., Grosset & Dunlap, n.d.; pbr, Scribner, 1961; pbr, Popular Library, 1978. C\*\*\*
- Davey, William. DAWN BREAKS THE HEART. N.Y., Howell, Soskin, 1941. B\*\* (A?)
- Davidson, Sara. LOOSE CHANGE: Three Women of the Sixties. Garden City, N.Y., Doubleday, 1977. C
- Davies, Hunter, ed. I KNEW DAISY SMUTEN. N.Y., Coward-McCann, 1970. B\* (T?)
- Davies, Rhys. NOBODY ANSWERED THE BELL. London, Heinemann, and N.Y., Dodd Mead, 1971. A\*\*
- \_\_\_\_\_. ORESTES. s.s. in *The Trip to London*, N.Y., Howell, Soskin, London, Heinemann, 1946. A
- Davies, Robertson. WORLD OF WONDERS. N.Y., Viking, 1976. A\*
- Davis, Fitzroy. QUICKSILVER. N.Y., Harcourt, 1942. A\*\* C\*\*
- Davis, Grania. NEW-WAY-GROOVER'S STEW. s.s. in *Fantastic*, August 1976. B\*
- Davis, Gwen. THE ARISTOCRATS. N.Y., Playboy, distr. by S & S, 1977. B\*

- \_\_\_\_\_. TOUCHING. Garden City, N.Y., Doubleday, 1971; pbr, New American Library, 1971, 1972. B\*\* (A?)
- Davis, Kenneth S. INVINCIBLE SUMMER: An Intimate Portrait of the Roosevelts. N.Y., Atheneum, 1974. (biog) A C\*\*\* (*Based on the lives of Marion Dickerman and Nancy Cook, friends of Eleanor Roosevelt and "lifelong friends" themselves.*)
- Davis, Olivia. THE LAST OF THE GREEKS. Boston, Houghton-Mifflin, 1968. B
- Davys, Sarah. A TIME AND A TIME. London, Calder & Boyars, 1971. (auto) A (T?)
- Dawson, Bonnie, comp. WOMEN'S FILMS IN PRINT: An Annotated Guide to 800 16mm Films by Women. San Francisco, Booklegger, 1975. (reference) A\* B\* C\*\*\* (*Lists films, distributors, synopsis, rental and purchase prices, years made. Includes Lesbian material.*)
- Dawson, Jennifer. THE COLD COUNTRY. London, Anthony Blond, 1966. B\*
- Day, Beth. SEXUAL LIFE BETWEEN BLACKS AND WHITES: The Roots of Racism. N.Y., Crowell, 1975. B (*Includes chapter on black/white homosexuality.*)
- Day, Gina. TELL NO TALES. London, Hart-Davis, 1967; N.Y., Stein & Day, 1968. A\*\*
- Day, Max. SO NICE, SO WILD. pbo, Stanley Library, 1959. A\* (T?)
- Deal, Borden. THE LOSER. Garden City, N.Y., Doubleday, 1964; pbr, Ballantine, 1965, 1968. B\*
- Dechar, Lorie. BELUGA AND BLUEBIRDS: Poems for Survival. Los Angeles, Liliana Press, 1978. (p) B
- De Gamez, Tana. LIKE A RIVER OF LIONS. N.Y., Graphic Society, 1962; pbr, Paperback Library, 1963, 1967. B\*\*\* (A?)
- \_\_\_\_\_. THE YOKE AND THE STAR. Indianapolis, Bobbs-Merrill, 1966; pbr, Belmont, 1968; pbr, Leisure Books, n.d. A\*
- Deighton, Len. CATCH A FALLING SPY. N.Y., Harcourt, 1976. B
- Deiss, Jay. THE BLUE CHIPS. N.Y., Simon & Schuster, 1957; pbr, Bantam, 1958, et al. C\*
- De Jong, Dola. THE TREE AND THE VINE. London, Calder, 1961; N.Y., Lyle Stuart, 1963. A\*\*\*
- de Kerpely, Theresa. ARABESQUE. N.Y., Stein & Day, 1976. B
- Dekker, Thomas. THE ROARING GIRL. In *The Dramatic Works of Thomas Dekker*, Cambridge, Cambridge University Press, 1953, 1955, 1958. 3 vols. Many other editions available. (drama) C\*
- Delaney, Samuel R. TALES OF NEVERYON. N.Y., Bantam, 1979. C\*\* B\*

- Delbanco, Nicholas. *CONSIDER SAPPHO BURNING*. N.Y., Morrow, 1969. A\*
- . *FATHERING*. N.Y., Morrow, 1973. B\*
- Dell, Floyd. *DIANA STAIR*. N.Y., Farrar, 1932; N.Y., AMS Press, n.d. (1978?). C\*
- De Lynn, Jane. *GLIMPSES*. s.s. in *Paris Review* no. 51, Winter, 1971. A\*\*
- . *SOME DO*. N.Y., Macmillan, 1978; pbr, Collier, 1978. B\*
- De Marco, Arlene. *MAKE BELIEVE CHILDREN*. pbo, NAL, Signet, 1975. A
- Deming, Barbara. *WE CANNOT LIVE WITHOUT OUR LIVES*. N.Y., Viking, 1974. (auto) A\*
- Demers, Ralph M. *THE CIRCUIT*. N.Y., Viking, 1976. B
- Dennis, Nigel Forbes. *CARDS OF IDENTITY*. N.Y., Vanguard, 1955; pbr, Meridian, 1960; pbr, Signet, 1964. B\*\*
- Dennis, Patrick. *LITTLE ME*. N.Y., Dutton, 1961; pbr, Fawcett Crest, 1962. B\*\*
- Des Rieux. *LA SATYRE*. N.Y., World, 1967. A (T?)
- De Vere White, Terence. *TARA*. London, Gollancz, 1967. B\*
- De Voto, Bernard. *MOUNTAIN TIME*. Boston, Little, Brown, 1946, 1947; pbr, Popular Library, 1967. B
- De Vries, Peter. *THE TENTS OF WICKEDNESS*. Boston, Little, Brown, 1959; pbr, Signet, 1960. B\*
- . *THROUGH THE FIELDS OF CLOVER*. Boston, Little, Brown, 1961; pbr, Signet, 1962; pbr, Popular Library, 1977. B\*
- Devries, Rachel. *AN ARC OF LIGHT*. Cazenovia, N.Y., Wild Goose Press, 1978. (p) C\*
- DeWeese, Gene. *THE WANTING FACTOR*. N.Y., Playboy Press, 1980. B\*
- De Wolfe, Elsie. *AFTER ALL*. N.Y. and London, n.p., 1935. A\*  
(*Autobiography of well-known actress and interior decorator. Long-time companion to Elisabeth Marbury.*)
- Diaman, N.A. *ED DEAN IS QUEER*. San Francisco, Persona Press, 1978. A\*\*
- Diamond, Liz. *THE LESBIAN PRIMER*. Somerville, Mass., Women's Educational Media, 1979. A\*\*\*
- Dick, Kay. *THEY*. London, Penguin, 1977. A\*
- Dick, Phillip K. *FLOW MY TEARS, THE POLICEMAN SAID*. Garden City, N.Y., Doubleday, 1974. A (T?)

- Dickens, Charles. *LITTLE DORRIT*. Baltimore, Penguin Books, 1967.  
First published in 1857. Many hardback editions. C\*
- Dickens, Monica. *THE END OF THE LINE*. Garden City, N.Y., Doubleday, 1969, 1970. B\*\*\* (A?)
- Dickenson, George-Therese. *STRIATIONS*. Boston, Good Gay Poets, 1976. (p) B\*
- Dickinson, Anna E. *A RAGGED REGISTER* (of People Places and Opinions). N.Y., Harper, 1879. (auto) C\*\* (A?)
- Dickinson, Emily. *BOLTS OF MELODY*. N.Y., Harper, 1945. (p) A C\*\*
- . *SELECTED POEMS OF EMILY DICKINSON*. N.Y., Random House, various dates. A C\*\* (*There are many editions of her poetry; much of it is pertinent. In addition to her poetic works, several supplementary volumes are of interest without being specific enough for separate entry in this listing: Letters of Emily Dickinson, Cleveland, World, 1951; Letters to Dr. and Mrs. Josiah Gilbert Holland, Cambridge, Mass., Harvard University Press, 1951; Life and Letters of Emily Dickinson, by her niece, Martha Dickinson Bianci, Boston, Houghton-Mifflin, 1924. See also Patterson, Rebecca.*)
- Dickinson, Peter. *KING AND JOKER*. N.Y., Pantheon, 1976; London, Hodder & Stoughton, 1976; pbr, Avon, 1977. B\*\*
- . *THE LIVELY DEAD*. pbo, Avon, 1977. B\*
- . *THE LIZARD IN THE CUP*. pbo, Avon, 1978. B\*
- Dickson, Lovat. *RADCLYFFE HALL AT THE WELL OF LONELINESS: A Sapphic Chronicle*. London, Collins, 1975; N.Y., Chas. Scribners Sons, 1976. A\*
- Diderot, Denis. *MEMOIRS OF A NUN* (La Religieuse). London, Rutledge, 1928; Philadelphia, Richard West, 1928; London, Elek Books, 1959; pbr, tct, *The Nun*, Holloway House, 1968, and N.Y., Penguin, 1977.  
First written in 1760 and first published in 1796. A\*\*
- Didion, Joan. *A BOOK OF COMMON PRAYER*. N.Y., Simon & Schuster, 1977. B (*Homophobic.*)
- Dinesen, Isak. *THE INVINCIBLE SLAVE OWNERS*. s.s. in *A Winter's Tales*, N.Y., Random House, 1942; pbr, Vintage, 1961. B\* (*This author defies specific classification. Many of her stories have homosexual and Lesbian overtones. For this reason, her entire collection, Seven Gothic Tales, is included as a general entry.*)
- . *SEVEN GOTHIC TALES*. N.Y., Harrison Smith & Robert Haas, 1934; N.Y., Modern Library, n.d.; pbr, Vintage, 1972. (s.s.) B C\*
- di Prima, Diane. *LOBA*. qpbo, n.p., Wingbow Press, 1978. (p) B\*

- \_\_\_\_\_. MEMOIRS OF A BEATNIK. qpbo, N.Y., Olympia, 1969. A\* (T?)
- THE DISTAFF MUSE, edited by Clifford Bax and Meum Stewart. London, Hollis & Carter, 1949. (p) C\*
- Dixon, Clarissa Belknap. JANET AND HER DEAR PHOEBE. N.Y., Stokes, 1909. C\*
- Dixon, Jan. CLARA & CONCHA. Washington, D.C., n.p., 1978. (p) A\*
- Djebar, Assia. THE MISCHIEF. N.Y., Simon & Schuster, 1958; pbr, tct, *Nadia*, Avon, 1959. A\*\*
- Dobkin, Alix. ADVENTURES IN WOMEN'S MUSIC. N.Y., Tomato Publications, 1979. A\*\*\*
- Doderer, Helmito von. THE DEMONS. 2 vols. N.Y., Knopf, 1961. B C
- Dodson, Sam. MAJORCA. pbo, Fawcett Gold Medal, 1977. B
- Dole, Mary Phylinda. A DOCTOR IN HOMESPUN. Privately printed, n.p., 1941. (auto) C\*
- Donisthorpe, G. Sheila. LOVELIEST OF FRIENDS. N.Y., Claude Kendall, 1931; pbr, Berkley, 1956, 1962, et al. A\*\*\*
- Doolittle, Hilda. BID ME TO LIVE. N.Y., Grove, 1960; pbr, Grove, 1963. B C
- \_\_\_\_\_. COLLECTED POEMS OF H.D. N.Y., Boni & Liveright, 1925. (p) A C\*\*
- \_\_\_\_\_. PALIMPSEST. Carbondale, Southern Illinois University Press, 1968. (prose) B C\*
- \_\_\_\_\_. RED ROSES FOR BRONZE. London, Lord, Chatto & Winders, 1931. (p) A B C\*\*
- \_\_\_\_\_. SELECTED POEMS OF H.D. N.Y., Grove, 1957. (p) A C\*\*
- \_\_\_\_\_. TRILOGY: The Walls Do Not Fall, Tribute to the Angels, The Flowering of the Rod. N.Y., New Directions, 1973. (p) C\*\* (A?)
- Dorian, Marguerite. THE SEASONS. N.Y., Macmillan, 1977. C\*\*
- Dorothychild. THIS IS DOROTHYCHILD'S BOOK. Denver, Dykes & Brown Rice, 1978. (p) B\*
- Dos Passos, John. THE GRAND DESIGN. Boston, Houghton-Mifflin, 1949; hcr, Larchmont, N.Y., Queens House, 1977. B\*
- Dostoevsky, Feodor. THE FRIEND OF THE FAMILY. London, Heinemann, N.Y., Macmillan, 1920; pbr, Dell, 1960. Also reprinted in *Lesbian Love in Literature*, edited by Stella Fox, pbo, Avon, 1962, q.v. B\*

- \_\_\_\_\_. NETOCHKA NEZVANNOVA. N.Y., Prentice-Hall, 1970; pbr, Prentice-Hall, 1971. A\* C\*\*
- Dougherty, Richard. WE DANCE AND SING. Garden City, N.Y., Doubleday, 1971. B\*\*
- Douglass, Carol Anne. LOVING WOMEN IS DANGEROUS. Washington, D.C., Jo March Press, 1977. (p) A\*\* C\*\*
- Doutine, Heike. GERMAN REQUIEM. N.Y., Scribners, 1975. B\*\*
- Dowell, Coleman. ONE OF THE CHILDREN IS CRYING. N.Y., Random House, 1968. B\*\*
- Dowling, Richard. ALL THE BEAUTIFUL PEOPLE. N.Y., Dial, 1964; pbr, Pocket Books, 1966. B\*
- Dreifus, Claudia. THE RADICAL FEMINIST PHILOSOPHER: Kate Millett. Chapter in *Radical Lifestyles*, pbo, Lancer Books, 1971. (biog) B\*
- Dresser, Davis. MARDIGRAS MADNESS. N.Y., Godwin, 1934. B\* (T?) (*This book had an interesting publishing history. It was reissued in 1938 by Godwin with the title changed to One Reckless Night and the author's name changed to Peter Shelley. In addition, the Lesbian content was changed to a heterosexual episode. See history of this in Sex Variant Women in Literature by Jeannette H. Foster, N.Y., Vantage, 1956.*)
- Drexler, Rosalyn. TO SMITHEREENS. N.Y., New American Library, 1972; Toronto, George J. McLeod, 1972; pbr, Signet, 1972. B\*
- Druon, Maurice. THE RISE OF SIMON LAUCHAUME. N.Y., Dutton, 1952. Later issued as a portion of a trilogy, *The Curtain Falls*, N.Y., Scribner, 1960. B\*
- Dryer, Bernard V. THE IMAGE MAKERS. N.Y., Harper, 1958; pbr, Bantam, 1959, 1962, 1967. B
- Duane, Diane. THE DOOR INTO FIRE. pbo, Dell, 1979. A\*
- DuBois, Mary Constance. THE LASS OF THE SILVER SWORD. N.Y., Century, 1910. C\*\*
- Dubois, Rochelle H. ECSTASY. Westfield, N.J., Merging Media, 1978. (p) A
- \_\_\_\_\_. THE RIDDLE OF THE SPHINX. Westfield, N.J., Merging Media, 1979. (p) A
- Duffy, Maureen. CAPITOL. N.Y., Braziller, 1976. B\*
- \_\_\_\_\_. EVESONG. London, Sappho Publications, 1975. (p) A\*\* (*Illustrated by Celia Berridge.*)
- \_\_\_\_\_. HOUSESPY. London, Hamish Hamilton, 1978. B\*\*\*
- \_\_\_\_\_. LYRICS FOR THE DOG DAYS. London, Hutchinson, 1968. (p) A\* B\* C\*

- \_\_\_\_\_. THE MICROCOSM. N.Y., Simon & Schuster, London, Hutchinson, 1966; pbr, Panther, 1967, 1969. A\*\*\* B\*\*\*
- \_\_\_\_\_. THE PASSIONATE SHEPHERDESS: Aphra Behn, 1640-89. London, Jonathan Cape, 1977; pbr, Avon Books, 1979. (biog) C\*\*
- \_\_\_\_\_. THAT'S HOW IT WAS. London, New Author's, 1962; pbr, London, Panther, 1966. A\*\*
- \_\_\_\_\_. WOUNDS. N.Y., Knopf, London, Hutchinson, 1969; pbr, Dell, 1973. A\*\*
- Dumas, Alexandre. THE QUEEN'S NECKLACE. 1849. Many American and English editions available, including several paperback reprints. C\* (A?)
- Du Maurier, Angela. THE LITTLE LESS. Garden City, N.Y., Doubleday, 1941. A\*\*\* (C?)
- Duncan, Jane. MY FRIEND COUSIN EMMIE. N.Y., St. Martin's Press, 1964, 1965. A\* C\*\*\*
- Duncan, Ronald. THE CATALYST. London, Rebel Press, 1964. (drama) A\*\*
- \_\_\_\_\_. OBSESSED. London, Michael Joseph, 1977. (auto) B\*\*\*
- Dunn, Brian. THE CENSORED SCREEN. pbo, Newsstand, 1960. A\*\* (T?)
- Dunn, Nell. DIFFERENT DRUMMERS. N.Y., Harcourt Brace Jovanovich, 1977. (biog) A\*
- \_\_\_\_\_. TEAR HIS HEAD OFF HIS SHOULDERS. Garden City, N.Y., Doubleday, 1975. B
- Durand, Liselotte. BEWARE AU PAIR. London, Heinemann, 1965. B\*
- Duras, Marguerite. DESTROY, SHE SAID. N.Y., Grove, 1970. A\* C\*\*
- Durham, Sukey. CONVICTIONS. San Francisco, Durham, 1977. (p) B\*
- Durrell, Lawrence. JUSTINE. N.Y., Dutton, 1957; pbr, Dutton, 1961; pbr, Pocket Books, 1961, 1969, et al. B C
- \_\_\_\_\_. BALTHAZAR. N.Y., Dutton, 1958; pbr, Dutton, 1961; pbr, Pocket Books, 1961, 1969, et al. B C
- \_\_\_\_\_. MOUNTOLIVE. N.Y., Dutton, 1958, 1959; pbr, Dutton, 1961; pbr, Pocket Books, 1961, 1969, et al. B C
- \_\_\_\_\_. CLEA. N.Y., Dutton, 1960; pbr, Dutton, 1961; pbr, Pocket Books, 1961, 1969, et al. A\*\* (These books have been listed in chronological order because they make up a continuous tetralogy, The Alexandria Quartet. Pertinent coding is difficult, since the titles are so interdependent. Clea is the most specific of

- the four, but all must be read to be understood properly.)
- \_\_\_\_\_. LIVIA; or, Buried Alive. N.Y., Viking Press, 1979; London, Faber, 1978. A
- \_\_\_\_\_. MONSIEUR. N.Y., Viking, 1974, 1975; pbr, Pocket Books, 1976. B\*
- Dworkin, Andrea. OUR BLOOD: Prophecies and Discourses on Sexual Politics. N.Y., Harper & Row, 1976. B
- \_\_\_\_\_. WOMAN HATING: A Radical Look at Sexuality. N.Y., Dutton, 1976. B
- Dyak, Miriam. FIRE UNDER WATER. Lebanon, N.H., New Victoria Publishers, 1977. (p) B
- Dyke, Elana. THEY WILL KNOW ME BY MY TEETH. Northampton, Mass., Megaera, 1976. (s.s.) A\*\* (See also Nachman, Elana.)
- Eagan, Andrea Boroff. WHY AM I SO MISERABLE IF THESE ARE THE BEST YEARS OF MY LIFE? A Survival Guide for the Young Woman. N.Y., Lippincott, 1976. B
- Eames, David. FAMILY STYLE. N.Y., Atheneum, 1975. B\*
- Easter Day Press. UNTITLED ANTHOLOGY. Washington, D.C., 1971. (p) A\* B\*
- Eastwood, James. HENRY IN A SILVER FRAME. N.Y., McKay, 1972; pbr, Pocket Books, 1973. A\*\*
- Edel, Leon. BLOOMSBURY: A House of Lions. N.Y., Lippincott, 1979. (biog) B\*\*
- Edmonds, William Bentley. CASSANDRA. London and N.Y., Arcadia, 1969. (p) A B\*\*
- Edwards, Samuel. THE CAVES OF GUERNICA. N.Y., Praegar, 1975. B
- \_\_\_\_\_. GEORGE SAND. N.Y., McKay, 1972. (biog) A\*
- Efros, Susan, ed. THIS IS WOMEN'S WORK. San Francisco, Panjandrum Press, 1974. (poetry anthology) A B\* (Includes work by Alta, Susan Griffin, and others.)
- Eichrodt, John. NADIA DEVEREUX. s.n. in *Sextet*, edited by Whit and Hallie Burnett, N.Y., McKay, 1951. A\*\*
- Eisner, Simon. THE NAKED STORM. pbo, Lion, 1952, 1956. A\* (T?)
- Elbert, Joyce. THE CRAZY LOVERS. N.Y., Rawson Wade, 1979; pbr, New American Library, 1979. B\*
- \_\_\_\_\_. A MARTINI ON THE OTHER TABLE. pbo, Bantam, 1963, 1969; pbr, New American Library, 1973, 1974. A\*\*
- Eldridge, Paul. VIRGINS. s.s. in *Men and Women*, N.Y., Beechurst, 1946. A\*\*

- Eliot, Alexander. PROUD YOUTH. N.Y., Farrar, Straus & Young, 1953. B\*
- Elliot, Bruce. THE POTENCY CLINIC. N.Y., Bleecker Street Press, 1978. A\*
- Elliott, George P. AN HOUR OF LAST THINGS. s.s. in *An Hour of Last Things and Other Stories*, N.Y., Harper & Row, 1968. A\*\*
- \_\_\_\_\_. NIKKI: For a Couple of Months. s.s. in *Esquire Magazine*, June 1969. B\*
- Elliott, Janice. ANGELS FALLING. N.Y., Knopf, 1969. A\*\*
- (Ellis, Havelock.) THE SAGE OF SEX, by Arthur Calder-Marshall. N.Y., Putnam, 1960. (biog) A\*\*
- (Ellis, Havelock.) HAVELOCK ELLIS: Artist of Life, by John Stewart Collis. N.Y., Sloane, 1959. (biog) A\*\*
- Ellis, Joan. CAMPUS KITTENS. pbo, Midwood Tower, 1964. T
- \_\_\_\_\_. FORBIDDEN SEX. pbo, Midwood Tower, 1963. A\* (T?)
- \_\_\_\_\_. GAY GIRL. pbo, Midwood Tower, 1962. A\*\*
- \_\_\_\_\_. GAY SCENE. pbo, Midwood Tower, 1962. T
- \_\_\_\_\_. IN THE SHADOWS. pbo, Midwood Tower, 1962. A\*\*
- \_\_\_\_\_. THE STRANGE COMPULSION OF LAURA M. pbo, Midwood Tower, 1962. A (T?)
- \_\_\_\_\_. THE SWITCH. pbo, Midwood Tower, 1965. T
- \_\_\_\_\_. THE THIRD STREET. pbo, Midwood Tower, 1964. A\*\*\*
- Ellis, John Breckenridge. THE HOLLAND WOLVES. Chicago, McClurg, 1902. C\*\*
- Ellis, Julie. EDEN. N.Y., Simon & Schuster, 1975. B\*\*\* (Novel set in pre-Civil War South. Ava, the protagonist's white aunt, has Lesbian contact with black women.)
- Ellison, Harlan. A PATH THROUGH THE DARKNESS. s.s. in *Love Ain't Nothing But Sex Misspelled*, N.Y., Simon & Schuster, 1968; pbr, Pyramid Publications, 1975. A
- Ellison, Harlan and Rober Zelazny. COME TO ME NOT IN WINTER'S WHITE. In *Partners in Wonder* (edited by Ellison), N.Y., Walker & Co., 1971. A\*\*\*
- Elwood, Roger and Robert Silverwood, eds. EPOCH. N.Y., Putnam, 1975; pbr, Berkley, 1975. B\*
- Emerson, Jill. ENOUGH OF SORROW. pbo, Midwood Tower, 1965. A\*\*

- \_\_\_\_\_. WARM AND WILLING. pbo, Midwood Tower, 1964. A\*
- Emery, Carol. QUEER AFFAIR. pbo, Beacon, 1957. A (T?)
- Emmons, Betsy. THE BLOSSOMING. s.s. in *Today's Woman*, August 1951. A\*
- Emrys, Barbara. WILD WOMEN DON'T GET THE BLUES. Chicago, Metis Press, 1977. (s.s.) B\* (A?)
- Engstrand, Stuart. MORE DEATHS THAN ONE. N.Y., Messner, 1955; pbr, Signet, 1957. A B\*
- Enquist, Per Olov. THE NIGHT OF THE TRIBADES: A Play. N.Y., Hill & Wang, 1977. (drama) A\* (This play, which was presented in N.Y. during the 1976-77 season, is based on Strindberg's life with his Lesbian wife, Siri von Essen.)
- Enters, Angna. AMONG THE DAUGHTERS. N.Y., Coward-McCann, 1955. B\*\*
- Epstein, Seymour. CAUGHT IN THAT MUSIC. N.Y., Viking, 1967; pbr, Pocket Books, 1968. B\*
- Erskine, Margaret. THE HOUSE IN HOOK STREET. Garden City, N.Y., Doubleday, 1977. B\*
- Erskine, Rosalind. THE PASSION FLOWER HOTEL. N.Y., Simon & Schuster, London, Jonathan Cape, 1962; pbr, Pocket Books, 1963. B
- Estey, Norbert. ALL MY SINS. N.Y., Wyn, 1954; pbr, Fawcett Crest, 1956. B
- Evans, Arthur. WITCHCRAFT AND THE GAY COUNTERCULTURE. Boston, Fag Rag Books, 1978. B
- Evans, John. HALO IN BRASS. Indianapolis, Bobbs-Merrill, 1949; pbr, Bantam, 1958, 1961. A\*\*
- Evans, Lesley. STRANGE ARE THE WAYS OF LOVE. pbo, Fawcett Gold Medal, 1959. A\* (T?)
- Everon, Deliah. AMAZONGS—MUSIC BY LESBIANS FOR LESBIANS. Eugene, Ore., n.p., 1979. A\*
- Ewers, Hanns Heinz. ALRAUNE. N.Y., John Day, 1929; hcr, N.Y., Arno, 1976. B\*\* (A?)
- Faber, Doris. THE LIFE OF LORENA HICKOCK: E.R.'s Friend. N.Y., William Morrow, 1980. (biog) A\*\*\* C\*\*\*
- Faderman, Lillian and Brigitte Eriksson. LESBIAN/FEMINISM IN TURN-OF-THE-CENTURY GERMANY. qpbo, Weatherby Lake, Mo., Naiad Press, 1980. A\*\* B\*\* C (Fiction, biography, autobiography, and essays. Contains one portion of Weirauch's *The Scorpion*, q.v.)

- Fadiman, Edwin, Jr. *THE GLASS PLAY PEN*. pbo, Signet, 1956, 1967. B\*
- \_\_\_\_\_. *THE 21" SCREEN*. Garden City, N.Y., Doubleday, 1958; pbr, Signet, 1960. B\*\*
- Fair, Elizabeth. *BRAMTON WICK*. N.Y., Funk & Wagnalls, 1954. C\*
- Fairchild, Betty and Nancy Hayward. *NOW THAT YOU KNOW: What Every Parent Should Know about Homosexuality*. N.Y., Harcourt Brace Jovanovich, 1979. A\*
- Fairman, Paula. *FORBIDDEN DESTINY*. pbo, Pinnacle, 1977. B\*
- Falk, Ruth. *WOMEN LOVING*. N.Y., Random House / Bookworks, 1975. A B C\*
- Farewell, Nina. *SOMEONE TO LOVE*. N.Y., Messner, 1959; pbr, Popular Library, 1960. B\*
- Farmer, Frances. *WILL THERE REALLY BE A MORNING*. N.Y., Putnam, 1972; pbr, Dell, 1973, 1979. (auto) B
- Farmer, Philip Jose. *THE DARK DESIGN*. N.Y., Berkley, 1977. A\*
- Farrell, M.J. *DEVOTED LADIES*. Boston, Little, Brown, 1934. A\*\* (C\*\*\*\*?)
- Fast, Howard. *THE IMMIGRANTS*. Boston, Houghton-Mifflin, 1977. B
- Fast, Julius. *THE LEAGUE OF GREY-EYED WOMEN*. Philadelphia, Lippincott, 1969; pbr, Pyramid, 1971. B\*\*
- Faulkner, William. *MOSQUITOES*. N.Y., Boni & Liveright, 1927. B\*\*
- Faviell, Frances. *THALIA*. N.Y., Farrar, Straus, 1957. A\*\* (C\*\*?)
- Fearing, Kenneth Flaxner. *THE BIG CLOCK*. N.Y., Harcourt, 1946. A\*
- Feibleman, Peter S. *THE DAUGHTERS OF NECESSITY*. N.Y., World, 1959; pbr, Popular Library, 1960. C\*
- Fénelon, Fania with Marcelle Routier. *PLAYING FOR TIME*. N.Y., Atheneum, 1977. (auto) B\*
- Fenwick, R.D. *THE ADVOCATE GUIDE TO GAY HEALTH*. N.Y., Dutton, 1978. (*Medical self-help book for homosexual men and Lesbians.*)
- Ferguson, Margaret. *SIGN OF THE RAM*. London, Philadelphia, Blakiston, 1945; pbr, Bantam, 1948; pbr, Pocket Books, 1950; pbr, Paperback Library, 1966. C\*\*
- Ferman, Edward L. and Barry Malzberg, eds. *FINAL STAGE: The Ultimate Science Fiction Anthology*. London, Penguin Books, 1975. B\*
- Field, Edward, ed. *A GEOGRAPHY OF POETS: An Anthology of the New Poetry*. N.Y., Bantam, 1979. A\* B\* C\* (*Includes Alta,*

*Judy Grahn, Susan Griffin, Marge Piercy, Audre Lorde, Adrienne Rich, etc.*)

- \_\_\_\_\_. *RUTH AND NAOMI*. In *Stand Up, My Friend, with Me*, N.Y., Grove, 1964. (p) A
- Field, Michael. *A SELECTION FROM THE POEMS OF MICHAEL FIELD*. London, Poetry Bookshop, 1923. (p) A C\*\*
- \_\_\_\_\_. *UNDERNEATH THE BOUGH*. London, George Bell, 1893. (p) A\*\*
- \_\_\_\_\_. *WORKS AND DAYS*. From the journal of Michael Field, edited by T. and D.C. Sturge Moore. London, Murray, 1933. (biog) A\*\* (*The entire poetic work of "Michael Field," a pseudonym of two English women, is pertinent. See also Sturgeon, Mary.*)
- Fielding, Henry. *THE FEMALE HUSBAND: Or, the Surprising History of Mrs. Mary, Alias Mr. George Hamilton*. London, printed for M. Cooper, at the Globe in Paternoster Row, 1746. In English reprint series no. 17, Liverpool University Press, 1960. (biog) A\*\*\*
- Finn, Linda J. *IN THE ABSENCE OF UNICORNS*. Lawrence, Kans., Womans Word, 1979. A
- Firbank, Ronald. *THE COMPLETE WORKS OF RONALD FIRBANK*. N.Y., New Directions, 1961. A B C\*\*\*
- \_\_\_\_\_. *THE FLOWER BENEATH THE FOOT*. N.Y., Bretano's, 1923, 1924. Also in *Five Novels*, N.Y., New Directions, 1949, 1969. A\*\*
- \_\_\_\_\_. *INCLINATIONS*. In *Three Novels*, N.Y., New Directions, 1951. B
- \_\_\_\_\_. *THE NEW RYTHUM*. London, Duckworth, 1962; N.Y., New Directions, 1963. A\*\*\*
- \_\_\_\_\_. *THE PRINCESS ZOUBAROFF*. London, Gerald Duckworth, 1930, 1940. (drama) A\*\*\*
- Firminger, Marjorie. *JAM TODAY*. Paris, n.p., 1931. A\* (T?)
- Fishel, Elizabeth. *SISTERS*. N.Y., Morrow, 1979. B\* (*Non-fiction. Discusses women's relationships with their sisters. Author makes some points about how some women seek Lesbian affairs with women who resemble their sisters.*)
- Fisher, M.F.K. *NOT NOW, BUT NOW*. N.Y., Viking, 1947. B\*\*\*
- Fisher, Vardis. *THE DARKNESS AND THE DEEP*. N.Y., Vanguard, 1943; pbr, Pyramid, 1960. B\*
- Fitzgerald, F. Scott. *TENDER IS THE NIGHT*. N.Y., Scribner, 1934, 1960; pbr, Bantam, 1950, et al. C

- Fitzgerald, Nancy. ST. JOHN'S WOOD. Garden City, N.Y., Doubleday, 1977. B
- Fitzmaurice-Kelly, James. THE NUN ENSIGN. London, Fisher Unwin, 1908; Boston, Dana Estes, 1909. A\* C\*\*\*
- Fitzroy, A.T. (Scott). DESPISED AND REJECTED. London, Daniel, 1918; N.Y., Arno, 1975. B\*\*\*
- Flagg, John. DEAR, DEADLY BELOVED. pbo, Fawcett Gold Medal, 1954. B\* (T?)
- \_\_\_\_\_. MURDER IN MONACO. pbo, Fawcett Gold Medal, 1957. A\*
- Flanner, Janet. LONDON WAS YESTERDAY, 1934-1939, edited by Irving Drutman. N.Y., Viking, 1975. C\*\*
- \_\_\_\_\_. PARIS WAS YESTERDAY, 1925-1939. N.Y., Viking, 1972; pbr, Popular Library, 1973; pbr, Penguin, 1978. (auto) (biog) A\* B\* C\*
- Flaubert, Gustave. SALAMMBO. 1862. Available in both English and American editions, virtually continuously in print. C
- Fleischer, Leonore. THE ROSE. N.Y., Warner, 1979. B\*\* (Based on the original screenplay by Bill Kerby and Bo Goldman. Story by Bill Kerby.)
- Fleming, Ian. FROM RUSSIA WITH LOVE. N.Y., Macmillan, 1957; pbr, Signet, 1958, 1964, et al. Also included in *Giltedge Bonds*, N.Y., Macmillan, 1961. B\*
- \_\_\_\_\_. GOLDFINGER. N.Y., Macmillan, 1959; pbr, Signet, 1960, 1964, et al. B\*
- Fleming, Jennifer and Carolyn Wasburne. FOR BETTER, FOR WORSE. N.Y., Scribner, 1977. B
- Fleming, K.J. COLUMBINE CLOWN. Denver, Daffodil Prairie Enterprises, 1976. (p) C
- \_\_\_\_\_. DAFFODIL PRAIRIE. Denver, Daffodil Prairie Enterprises, 1974. (p) C
- Flora, Fletcher. DESPERATE ASYLUM. pbo, Lion, 1955; pbr, tct, *Whisper of Love*, Pyramid, 1959, et al. A\* (T?)
- \_\_\_\_\_. MOST LIKELY TO LOVE. pbo, Monarch, 1960. T
- \_\_\_\_\_. STRANGE SISTERS. pbo, Lion, 1954; pbr, Pyramid, 1960. A (T?)
- \_\_\_\_\_. TAKE ME HOME. pbo, Monarch, 1959. T
- Flynn, Errol. MY WICKED, WICKED WAYS. N.Y., Putnam, 1959; pbr, Pocket Books, 1960; pbr, Berkley (Medallion), hcr, Cutchogue, N.Y., Buccaneer Books, 1976. (auto) B

- Forche, Carolyn. GATHERING THE TRIBES. New Haven and London, Yale University Press, 1976. (p) C\*
- Ford, Hugh. PUBLISHED IN PARIS: American and British Writers, Printers, and Publishers in Paris, 1920-1939. N.Y., Macmillan, 1975. (biog) A B C\*\*\*
- Forfreedom, Ann. WOMEN OUT OF HISTORY: A Herstory Anthology. Los Angeles, n.p., 1972, 1973. A (C\*?)
- Forrest, Felix C. CAROLA. N.Y., Duell, 1948. B
- Forster, Edward Morgan. HOWARDS END. N.Y., Random House, 1921. C\*\* (A?)
- Fortune, Dion. MOON MAGIC. London, Aquarian Press, 1948, 1956. C\*
- Foster, Gerald. QUICKIE. pbo, Quarter Books, 1950. T
- \_\_\_\_\_. STRANGE MARRIAGE. N.Y., William Godwin, 1934. A\*\*
- Foster, Jeannette H. SEX VARIANT WOMEN IN LITERATURE. London, Frederick Muller, 1958; N.Y., Vantage Press, 1956; qpbr, Baltimore, Diana Press, 1975. A B C\*\*\* (This is the pioneer bibliography in this field and is essential to any collection of Lesbian literature.)
- Foster, Jeannette and Valerie Taylor. TWO WOMEN. Chicago, Womanpress, 1976. (p) A\*\*
- Fowler, Ellen Thorneycroft. THE FARRINGDONS. N.Y., Appleton, 1900. C\*\*
- Fowles, John. THE FRENCH LIEUTENANT'S WOMAN. Boston, Little, Brown, London, Jonathan Cape, 1969; pbr, Signet, 1971. B
- Fox, Gardner F. SCANDAL IN SUBURBIA. pbo, Hillman, 1960. A\*
- Fox, Siv Cedering. MOTHER IS. N.Y., Stein & Day, 1975. (p) C\* (B?)
- Fox, Stella. LESBIAN LOVE IN LITERATURE. pbo, Avon, 1962. A B C\*\*\* (An anthology containing "The Ode," by Sappho; Monday Night (excerpt), by Kay Boyle; "Paul's Mistress," by Guy de Maupassant; The Illusionist (excerpt), by Francoise Mallet-Joris; Ann Vickers (excerpt), by Sinclair Lewis; Mlle. de Maupin (excerpt), by Theophile Gautier; "The Sum of Two Angles," by Calder Willingham; Dusty Answer (excerpt), by Rosamond Lehmann; The Rainbow (excerpt), by D.H. Lawrence; "Bliss," by Katherine Mansfield; and Friend of the Family, by Feodor Dostoevsky.)
- Frances, Harriette. SAPPHO '71. San Francisco, Donahue/Arlington, 1971. (p) A\*\*\*
- Frankau, Pamela. COLONEL BLESSINGTON. N.Y., Delacorte, 1969; pbr, Dell, 1970. B\* C



- \_\_\_\_\_. OVER THE MOUNTAINS. N.Y., Random House, 1966, 1967. A\*\*\*
- Franken, Rose. INTIMATE STORY. Garden City, N.Y., Doubleday, 1955. B\*\*
- Fraser, Antonia. QUIET AS A NUN. N.Y., Viking, 1977. B\*
- Frederics, Diana. DIANA. N.Y., Dial, 1939; pbr, Berkley, 1955, et al.; tct, *Diana: A Strange Autobiography*, N.Y., Arno, 1975. (auto?) A B\*\*\*
- Freeling, Nicolas. STRIKE OUT WHERE NOT APPLICABLE. N.Y., Harper & Row, 1967. B\*
- Freely, Maureen. MOTHER'S HELPER. N.Y., Delacorte, 1979. B\*
- Freeman, Ann. BETWEEN THE TWO. pbo, Fabian, 1960. A\* (T?)
- Freeman, Cynthia. PORTRAITS. Garden City, N.Y., Doubleday, 1979. B
- Freeman, Jo. THE POLITICS OF WOMEN'S LIBERATION. N.Y., McKay, 1975. B
- Freeman, Mary Wilkins. THE LONG ARM. 1895. s.s. in *American Detective Stories*, edited by Carolyn Wells, Oxford University Press, 1927. A\*
- French, Marilyn. THE WOMEN'S ROOM. N.Y., Summit Books, 1977; pbr, Jove, 1978; London, Deutsch, 1978. A\* B\*\*
- Friday, Nancy. FORBIDDEN FLOWERS: More Women's Sexual Fantasies. pbo, Pocket Books, 1975. B\*
- \_\_\_\_\_. MY SECRET GARDEN: Women's Sexual Fantasies. pbo, Pocket Books, 1973; London, Virago/Quartet, 1975. B\*
- Friedan, Betty. IT CHANGED MY LIFE: Writing on the Women's Movement. N.Y., Random House, 1976. B
- Friedman, B.H. GERTRUDE VANDERBILT WHITNEY. Garden City, N.Y., Doubleday, 1978. (biog) A\*\* (See *L.J. Webb*, *Walking the Dusk*.)
- Friedman, David. HIGH NOON. s.s. in *Angels in My Oven: A Story Workshop Anthology*, edited by John Schultz, Chicago, Columbia College Press, 1976. A
- Fritz, Leah. DREAMERS AND DEALERS: An Intimate Appraisal of the Women's Movement. Boston, Beacon Press, 1979. B\*
- Fritzhand, James. DREAM BABIES. pbo, Avon, 1978. B
- \_\_\_\_\_. NATURAL ACTS. pbo, Signet/NAL, 1979. B
- Fuller, Margaret (Ossoli). GUNDERODE. Boston, Peabody, 1942. C\*  
(A translation of various miscellaneous works of Karoline Gunderode.)

- \_\_\_\_\_. MEMOIRS. Boston, Phillips Sampson, 1852. 2 vols. (auto) C\*\*\*
- Fullerton, Alexander. THE PUBLISHER. London, Cassell, 1970. B\*
- Gadd, David. THE LOVING FRIENDS, a Portrait of Bloomsbury. N.Y., Harcourt, Brace Jovanovich, 1975. (biog) A\* B\*\* C\*\*
- Galana, Laurel and Gina Covina, eds. THE NEW LESBIANS. Berkeley, Moon Books, 1977. A\*\* B\*\*\* (See also Covina, Gina and Laurel Galana.)
- Galloway, David. LAMAAR RANSOM, PRIVATE EYE. London, John Calder, Dallas, Riverrun Press, 1979. A\* B\*
- Gardam, Jane. THE DICKIES. In *The Sidmouth Letters*, London, Hamish Hamilton, 1980. A\*
- \_\_\_\_\_. THE SUMMER AFTER THE FUNERAL. London, Hamish Hamilton, 1980. B\*
- Gardiner, Judy. WALTZING MATILDA. s.n. in *The Power of Sergeant Mettleship*, London, Michael Joseph, 1967. A\*
- Gardner, Leonard. FAT CITY. N.Y., Farrar, Straus & Giroux, 1969; pbr, Dell, 1970. B
- Garkell, Jane. THE SERPENT. N.Y., St. Martin's, 1977. B (C?)
- Garnett, David, ed. CARRINGTON. N.Y., Holt, Rinehart & Winston, 1971. (auto) (biog) A\* B\*
- \_\_\_\_\_. A SHOT IN THE DARK. Boston, Little, Brown, 1959; pbr, tct, *The Ways of Desire*, Popular Library, 1960. A B\*\*
- Garrett, Zena. THE HOUSE IN THE MULBERRY TREE. N.Y., Random House, 1959. C\*\*\* (A?)
- Garrigue, Jean. THE OTHER ONE. s.s. in *Cross Section, 1947*, N.Y., Simon & Schuster, 1947. A\*\* (C?)
- Gascar, Pierre. THE FUGITIVE. London, Andre Deutsch, Boston, Little, Brown, 1964. B
- Gasner, Beverley. NINA UPSTAIRS. N.Y., Knopf, London, Gollancz, 1964; pbr, Pocket Books, 1966. B\*
- Gass, William H. THE WORLD WITHIN THE WORD. N.Y., Knopf, 1978. A B (Essays about literary figures, including G. Stein, Colette.)
- Gautier, Theophile. MADEMOISELLE DE MAUPIN. 1835. Many English and American editions available, including pbr, Pyramid, 1956, et al. A\* C\*\*
- GAY BIBLIOGRAPHY. American Library Association/Social Responsibilities Round Table Task Force on Gay Liberation, annual. Chicago, ALA, annual. A\*\*\*

- Gayle, Marilyn. DYKE MUSIC. n.p., Godiva, 1977. A\* (*Music directed primarily to a Lesbian audience.*)
- . WHAT LESBIANS DO. n.p., Godiva, 1975. A\* (*Illustrated sexuality manual for Lesbians.*)
- Gearhart, Sally and Susan Rennie. A FEMINIST TAROT (Guide to Interpersonal Communication). Watertown, Mass., Persephone Press, 1977. C\*
- Gearhart, Sally and William R. Johnson, eds. LOVING WOMEN / LOVING MEN: Gay Liberation and the Church. San Francisco, Glide Publications, 1974 (both hardback and paperback). A
- Gearhart, Sally Miller. THE WANDERGROUND. qpbo, Watertown, Mass., Persephone Press, 1978. A\*\*\*
- Geller, Ruth. SEED OF A WOMAN. qpbo, Buffalo, N.Y., Imp Press, 1979. A\*\*\* B\*
- Georgie, Leyla. THE ESTABLISHMENT OF MADAME ANTONIA. N.Y., Liveright, 1932. B\*\*\* (A?) (*This author's real name is Edith Gyorgy. A listing of another title by her can be found under Anonymous, Adam and Two Eves.*)
- Germain, Edward. SEASON OF THE SUN: The Diaries of Harry Crosby. N.Y., Black Sparrow, 1977. (auto) B\*\*
- Gerson, Noel B. MIRROR, MIRROR. N.Y., Morrow, 1970; pbr, Signet, 1971. B\*
- Ghiotto, Renato. CHECK TO THE QUEEN. N.Y., Putnam, London, Macmillan, 1969. A (T?)
- Giallombardo, Rose. THE SOCIAL WORLD OF IMPRISONED GIRLS. N.Y., Wiley, 1974. B\*
- . SOCIETY OF WOMEN: A Study of a Woman's Prison. pbo, N.Y., Wiley, 1966. A\* B\*
- Gibbs, Joan. BETWEEN A ROCK AND A HARD PLACE. Brooklyn, February Third Press, 1979. (p) A\*\*
- Gibson, Colin. THE LOVE-KEEPER. London, Chatto & Windus, 1970. A\*\*
- Gibson, Gifford Guy and Mary Jo Risher. BY HER OWN ADMISSION. Garden City, N.Y., Doubleday, 1977. (auto) A\*\*\*
- Gide, Andre. THE SCHOOL FOR WIVES: Robert, Genevieve . . . N.Y., Knopf, 1950. B\*\*
- Gidlow, Elsa. ASK NO MAN PARDON: The Philosophical Significance of Being Lesbian. Mill Valley, Calif., Druid Heights Books, 1975. A\*\*
- . CALIFORNIA VALLEY WITH GIRLS. n.p., 1932. (p) (*Title poem in collection only—A\*.*)

- . MAKINGS FOR MEDITATION. Mill Valley, Calif., Druid Heights Books, 1976. (p) A\*\*
- . MOODS OF EROS AND OTHER POEMS. Mill Valley, Calif., Druid Heights Books, 1970, 1975. (p) A\*\* C\*\*
- . ON A GREY THREAD. Chicago, Will Ransome, 1923. (p) A\*\* C\*\*
- . SAPPHIC SONGS SEVENTEEN TO SEVENTY. Baltimore, Diana Press, 1976. (p) A\*\*
- . SHATTERING THE MIRROR. Mill Valley, Calif., Druid Heights Books, 1979. (p) A
- Gifford, Barry. LANDSCAPE WITH TRAVELER. N.Y., Dutton, 1980. B\*\*
- Gilbert, Anthony. POINT OF NO RETURN. s.s. in *Ellery Queen's Mystery Magazine*, May 1968. B\*
- Gilbert, Harriett. I KNOW WHERE I'VE BEEN. N.Y., Harper & Row, 1972. A\*\*
- Gilbert, Oscar Paul. WOMEN IN MEN'S GUISE. London, John Lane, The Bodley Head, 1932. (biog) A B C\* (*Collective biography of many transvestite women, several of whom were clearly Lesbians as well, or simply variant.*)
- Gilbert, Sandra M. and Susan Gubar, eds. and intro. SHAKESPEARE'S SISTERS: Feminist Essays on Women Poets. Bloomington, Indiana University Press, 1979. C\* (*Nineteen essays on poets from 17th century to present.*)
- Gilder, George. INVISIBLE MAN. N.Y., Basic Books, 1978. (biog) B (*Book about raping a Lesbian.*)
- Gill, Brendan. WAYS OF LOVING. N.Y., Harcourt, 1938; pbr, Avon, 1976. B\*
- Gill, Elaine, ed. MOUNTAIN MOVING DAY. Trumansburg, N.Y., Crossing Press, 1979. (poetry anthology) B\* (*Includes work by Alta, Susan Griffin, and others.*)
- Gilman, Charlotte Perkins. HERLAND. N.Y., Pantheon Books, 1979 (originally published in 1915). C\*
- Gingerlox (pseud. of Vicki P. McConnell). BERRIGAN. qpbo, Weatherby Lake, Mo., Naiad Press, 1978. A\*\*
- . SENSE YOU. Denver, Gena Rose Press, 1979. (p) A\*\*\*
- . A WOMAN IS LIKE A GOOD POEM. Denver, Gingerlox, 1975. (p) A\*\*
- Gioseffi, Daniela. THE GREAT AMERICAN BELLY DANCE. Garden City, N.Y., Doubleday, 1977. B

Gissing, George. THE ODD WOMEN. 1893. Available in several editions. C\*

Gittelson, Nancy. DOMINUS: A Woman Looks at Men's Lives. N.Y., Farrar, Straus & Giroux, 1978. (non-fiction) B

Glendinning, Victoria. ELIZABETH BOWEN. London, Weidenfeld & Nicolson, 1977; N.Y., Knopf, 1978. (biog) B\*

Glenn, Isa. TRANSPORT. N.Y., Knopf, 1929. B\*\*

Godden, Rumer. CANDLE FOR ST. JUDE. N.Y., Viking, 1948; pbr, Avon, 1975. C\*

\_\_\_\_\_. THE GREENGAGE SUMMER. N.Y., Viking, 1957; pbr, Dell, 1961; pbr, Avon, 1974. C (*Rumer Godden's work often has variant overtones.*)

Godwin, Gail. GLASS PEOPLE. N.Y., Knopf, 1972; pbr, Dell, 1975. B\*

\_\_\_\_\_. THE ODD WOMAN. N.Y., Knopf, 1974. C

\_\_\_\_\_. VIOLET CLAY. N.Y., Knopf, 1978. C\*\* (A?)

Gold, Nancy. SOME HIDDEN WANT. Austin, Tex., Gold Enterprise, 1969. A\*\* (*Very rare, privately published Lesbian romance.*)

Goldberg, Isaac. NUDE MOOD and ONE GOOD TURN. s.s. in *Madame Sex*, N.Y., Panurge, 1932. A\* C\* (T?)

\_\_\_\_\_. SEXARIANS. N.Y., Panurge, 193\_? A

Golden, Milton M. HOLLYWOOD LAWYER. pbo, Signet, 1960. (auto) B C

Goldin, Stephen. THE ETERNITY BRIGADE. pbo, Fawcett, 1980. B

\_\_\_\_\_. MINDFLIGHT. pbo, Fawcett, 1978. A\* B

Goldman, William. TINSEL. N.Y., Delacorte, 1979. B

Goldsmith, John. MRS. MOUNT, ASCENDANT. London, Hogarth, 1968. B\*

Goldsmith, Margaret Leland. CHRISTINA OF SWEDEN: A Psychological Biography. Garden City, N.Y., Doubleday, 1933; hcr, Philadelphia, Richard West, 1977. (biog) A\*\*\*

Goldston, Robert C. THE CATAFALQUE. N.Y., Rinehart, 1957; pbr, Popular Library, 1968. B\*\*

Golightly, Bonnie. THE SHADES OF EVIL. pbo, Hillman, 1960, 1962. B\* (A?)

Gomillion, Sharon E. FORTY ACRES AND A MULE. Baltimore, Diana Press, 1973. (p) C\*\*\* (A?)

Gooding, John. PEOPLE OF PROVIDENCE STREET. London, Bodley Head, N.Y., Viking, 1967. A\*\* (C?)

Goodman, Bernice. THE LESBIAN: A Celebration of Difference. N.Y.,

Out & Out Books, 1977. A\*

Goodwin, Stephen. THE BLOOD OF PARADISE. N.Y., Henry Robbins, Dutton, 1979. A

Gordi, Tooni. CONTEMPORARY WOMEN POETS. N.Y., Henry Harrison, 1936. (p) C\*\*

Gordimer, Nadine. BURGER'S DAUGHTER. N.Y., Viking, 1979. B

Gordon, Ann. WOMAN CARVED OF SUN. Oakland, Calif., Women's Press Collective, 1974. (p) B\*

Gordon, Linda. WOMAN'S BODY, WOMAN'S RIGHT: A Social History of Birth Control in America. N.Y., Viking, 1976. B

Gordon, Mary. FINAL PAYMENTS. N.Y., Random House, 1978; pbr, Ballantine, 1979. B\*\*

Gordon, Mary Louisa. CHASE OF THE WILD GOOSE: The Story of Lady Eleanor Butler and Miss Sarah Ponsonby. London, Hogarth, 1936; hcr, N.Y., Arno, 1975. (biog) A C\*\*\* (*The subjects of this biography are known as the Ladies of Llangollen. The press was the private press of Leonard and Virginia Woolf.*)

Gordon, Richard. THE FACTS OF LIFE. N.Y., McGraw-Hill, 1970; pbr, Pyramid, 1971. B\*

\_\_\_\_\_. PRIVATE LIFE OF FLORENCE NIGHTINGALE. London, Heinemann, 1978; N.Y., Atheneum, 1978. (fictional biog) A\*

Gorham, Charles O. CARLOTTA MCBRIDE. N.Y., Dial, 1959; pbr, Fawcett Crest, 1960. B\*\* (A?)

Gornick, Vivian. ESSAYS IN FEMINISM. N.Y., Harper & Row, 1978. B\*

Goulart, Ron. AFTER THINGS FELL APART. pbo, Ace, 1970. A B\*

Gould, Jean. AMY: The World of Amy Lowell and the Imagist Movement. N.Y., Dodd, Mead & Co., 1976. (biog) A\*\*

Gould, Lois. NECESSARY OBJECTS. N.Y., Random House, 1972; pbr, Dell, 1973. B\*\*

\_\_\_\_\_. A SEA-CHANGE. N.Y., Simon & Schuster, 1976; pbr, Avon, 1977. A\* (B\*)

\_\_\_\_\_. SUCH GOOD FRIENDS. N.Y., Random House, 1971; pbr, Dell, 1971, 1972, 1978. B\*

Gover, Robert. ONE HUNDRED DOLLAR MISUNDERSTANDING. N.Y., Grove, 1961, 1962; pbr, Ballantine, 1963, et al. B\*

Goyen, William. THE HOUSE OF BREATH. N.Y., Random House, 1950; qpbr and hcr, Random/Bookworks, 1975. C\*\*

\_\_\_\_\_. THE LETTER IN THE CEDARCHEST. s.s. in *Ghost Flesh*, N.Y., Random House, 1952. C\*\*

- Goytisolo, Juan. ISLAND OF WOMEN. N.Y., Knopf, 1962; pbr, Popular Library, 1963. B
- Graham, Carole. CHAMELEON. San Francisco, Hot Water Press, 1976. (p) A
- \_\_\_\_\_. TURF. San Francisco, Hot Water Press, 1977. (p) A
- Graham, Winston. WOMAN IN THE MIRROR. Garden City, N.Y., Doubleday, 1975. B\*
- Graham-Gazaway, Courtenay P. AUTUMNAL REFLECTIONS SUMMER-ING. Keswick, Va., C.P. Graham Press, 1977. (p) A\*\*
- \_\_\_\_\_. JOURNALE 5 & 6. Keswick, Va., C.P. Graham Press, 1978. (p) A\*\*
- \_\_\_\_\_. STRATEGEM. Keswick, Va., C.P. Graham Press, 1978. (poetry and poetic prose) A\*\*
- Grahn, Judy. THE COMMON WOMAN. Oakland, Calif., Women's Press Collective, n.d. (p) A\*\*\*
- \_\_\_\_\_. EDWARD THE DYKE AND OTHER POEMS. pbo, n.p., n.d. (prose and poetry) A\*\*\* (*This book is known to be a 1971 publication of the Women's Press Collective, based in Oakland, Calif.*)
- \_\_\_\_\_. SHE WHO: A Graphic Book of Poems. Oakland, Calif., Diana Press, 1977. (Designed by Wendy Cadden and Karen Sjöholm.) (p) A\*\*\*
- \_\_\_\_\_. A WOMAN IS TALKING TO DEATH. pbo, Women's Press Collective, 1974; pbr, Oakland, Calif., Diana Press, 1977. (p) A\*
- \_\_\_\_\_. THE WORK OF A COMMON WOMAN. Oakland, Calif., Diana Press, 1978; N.Y., St. Martin's, 1979. (p) A\*\*\* (*Collected works of Judy Grahn with illustrations by Wendy Cadden and Karen Sjöholm.*)
- Grahn, Judy, ed. TRUE TO LIFE ADVENTURE STORIES, Vol. I. qpbo, Oakland, Calif., Diana Press, 1978. (s.s.) A\*\* B\*\* (*Pertinent stories: "Twenty Days," by Sharon Isabell; "Ruby Mae," by Nyla; "The Light," by Linnea A. Due; "Susie Q," by Red Arobateau; "Glass," by Judy Grahn; "The Three Bears," by Ruth Babcock; "Masks and Mirrors," by Nancy Green.*)
- Grass, Günter. THE FLOUNDER. Translated by Ralph Manheim. N.Y., Harcourt Brace Jovanovich, 1978. B
- Graves, Robert. BUT IT STILL GOES ON. In *But It Still Goes On*, N.Y., Cape & Smith, 1931. (drama) B\*\*
- Gray, Francine du Plessix. LOVERS AND TYRANTS. N.Y., Simon & Schuster, 1976. B\* (A?)

- Gray, Kathy (pseud.). KATHY'S DIARY: Leaves from an Old, Old Diary, edited by Margaret W. Eggleston. N.Y., George H. Doran Co., 1926. (auto) A\*\*
- Grayson, Richard. WITH HITLER IN NEW YORK AND OTHER STORIES. N.Y., Taplinger, 1979. (s.s.) B\*
- GREAT GAY IN THE MORNING! by the 25 to 6 Baking and Trucking Society. Washington, N.J., Times Change Press, 1972. (auto) B\*
- Green, David. QUEEN ANNE. N.Y., Scribner, 1971. (biog) A\*
- \_\_\_\_\_. SARAH, DUCHESS OF MARLBOROUGH. London, Collins, N.Y., Scribner, 1967. (biog) A\*\*
- Green, Jamison. EYES. Portland, Ore., Olive Press, 1976. A\* B\*
- Green, Judith. WINNERS. N.Y., Knopf, 1979. B
- Green, Gael. BLUE SKIES, NO CANDY. N.Y., William Morrow, 1976. B
- Green, Lawrence G. GROW LOVELY, GROWING OLD. Capetown, South Africa, Timmins, 1951. (biog) A\*\* (*Excellent source of material on Dr. James Miranda Berry.*)
- Green, Peter. THE LAUGHTER OF APHRODITE. London, John Murray, 1965; Garden City, N.Y., Doubleday, 1966. A\*\*
- Greene, Graham. CHAGRIN IN THREE PARTS. s.s. in *May We Borrow Your Husband*, N.Y., Viking, London, Bodley Head, 1967; pbr, Bantam, 1968; pbr, Penguin Books, 1978. Also in *The Other Persuasion*, edited by Seymour Kleinberg, qpbo, N.Y., Random House, 1977. A\*\*
- \_\_\_\_\_. ORIENT EXPRESS. Garden City, N.Y., Doubleday, 1932, 1933; pbr, Bantam, 1955, 1970, et al.; pbr, Pocket Books, 1975. B\*\*
- \_\_\_\_\_. THE OVER-NIGHT BAG. s.s. in *May We Borrow Your Husband*, N.Y., Viking, London, Bodley Head, 1967; pbr, Bantam, 1968; pbr, Penguin Books, 1978. A\* (C?)
- \_\_\_\_\_. THE RETURN OF A.J. RAFFLES: An Edwardian Comedy. N.Y., Simon & Schuster, 1976. (drama) B
- \_\_\_\_\_. A SORT OF LIFE. N.Y., Simon & Schuster, 1971; qpbr, Touchstone, 1978. (auto) B
- Greene, Graham, ed. AN IMPOSSIBLE WOMAN. London, Bodley Head, 1975. (biog) B\*\*\*
- Greenfield, Howard. THEY CAME TO PARIS. N.Y., Crown, 1975. (history/biog) A\* B\*\*

- Greenspan, Judy. TO LESBIANS EVERYWHERE. N.Y., Violet Press, 1976. (p) A\*\* C\*\*
- \_\_\_\_\_. LESBIAN LOVE POEMS. Birmingham, Ala., n.p., 1976. (p) A\*
- Gregory, Janet. INHERIT THE SEA. pbo, Signet, 1980. A\*
- Grieg, Michael. A FIRE IN HIS HAND. Garden City, N.Y., Doubleday, 1962, 1963; pbr, Midwood Tower, 1965. B
- Grier, Barbara. LESBIANA. qpbo, Reno, Nev., Naiad Press, 1976. A\* B\*\* C\*\* (Non-fiction; book reviews from The Ladder, 1966-1972.)
- Grier, Barbara and Coletta Reid, eds. THE LAVENDER HERRING. qpbo, Oakland, Calif., Diana Press, 1976. A\*\*\* (Non-fiction; Lesbian essays from The Ladder.)
- \_\_\_\_\_. LESBIAN LIVES. qpbo, Baltimore, Diana Press, 1976. (biog) A\*\* (Material from The Ladder, written between 1967 and 1972.)
- \_\_\_\_\_. THE LESBIANS HOME JOURNAL. qpbo, Oakland, Calif., Diana Press, 1976. A\*\*\* (Anthology of short stories previously published in The Ladder.)
- Grierson, Constantia. WORKS. (Various of her poems available in works featuring 18th-century poets. Also in *The Women Poets in English*, edited by Ann Stanford, q.v.) A\*
- Griffin, Susan. DEAR SKY. Berkeley, Shameless Hussy Press, 1971. (p) C\*
- \_\_\_\_\_. LIKE THE IRIS OF AN EYE. N.Y., Harper & Row, 1976. (p) A\*
- \_\_\_\_\_. WOMAN AND NATURE: The Roaring Inside Her. N.Y., Harper & Row, 1978. A\*
- Griffiths, Sally. WINTER DAY IN A GLASSHOUSE. London, Hutchinson, 1968. A B\*
- Grigson, Geoffrey. THE GODDESS OF LOVE: The Birth, Triumph, Death and Return of Aphrodite. N.Y., Stein & Day, 1977. B\*
- Grimstad, Kirsten and Susan Rennie, eds. THE NEW WOMEN'S SURVIVAL HANDBOOK. N.Y., Knopf, 1975. (non-fiction) A\* B\* C\*
- Grinnell, Hilda (Wood). ANNIE MONTAGUE ALEXANDER. Berkeley, University of California Press, Grinnell Naturalists Society, 1958. (biog) A\*\*
- Grosskurth, Phyllis. JOHN ADDINGTON SYMONDS. London, Longman's, 1964; hcr, tct, *The Woeful Victorians*, N.Y., Holt, Rinehart & Winston, 1965; as *John Addington Symonds: A Biography*, hcr,

- N.Y., Arno, 1975. (biog) B\*
- Grumbach, Doris. CHAMBER MUSIC. N.Y., Dutton, 1979. A\*\*
- \_\_\_\_\_. THE SPOIL OF THE FLOWERS. Garden City, N.Y., Doubleday, 1962. A\*\* (B?)
- Gundy, Elizabeth. NAKED IN A PUBLIC PLACE. N.Y., Harper & Row, 1975. B\*
- Gunn, Peter. VERNON LEE. London, Oxford University Press, 1964; as *Vernon Lee: Violet Paget, 1856-1935*, hcr, N.Y., Arno, 1975. (biog) A\*\* (C?)
- Gunter, Archibald C. A FLORIDA ENCHANTMENT. N.Y., Hurst, 1891; N.Y., Home, 1892. B C\*
- Gutelius, Josepha. RAPT MEAT. Augsburg, Germany, Josepha Gutelius, 1976. Distributed by Rat & Mole Press, Amherst, Mass. (p) A\*
- \_\_\_\_\_. TO THE PERFECT LOVE WHICH PREPARES A TABLE BEYOND US. Amherst, Mass., Rat & Mole Press, 1977. (p) A\*
- Guthrie, A.B., Jr. ARFIVE. Boston, Houghton-Mifflin, 1971. B\*
- Guy, Rosa. RUBY. N.Y., Viking, 1976; pbr, Bantam, 1979. A\*\*
- Haber, Barbara. WOMEN IN AMERICA: A Guide to Books, 1963-1975. N.Y., G.K. Hall, 1978. (source book) A B
- Hacker, Marilyn. ELEGY FOR JANIS JOPLIN. In *Presentation Piece*, N.Y., Viking, 1974 (both hardcover and paperback). (p) A\*\*
- Hackett, Paul. CHILDREN OF THE STONE LIONS. N.Y., Putnam, 1955. B\*\*
- Hadow, Lyndall. FREEDOM FOR LAURA. s.s. in *Coast to Coast*, edited by Dallas Stevens, Sydney, Australia, Angus, 1958; hcr, *Australian Stories of Today*, edited by Charles Osborne, London, Faber & Faber, 1961. A\*
- Haggard, Henry Rider. ALLAN'S WIFE. 1889. Available in many English and American editions, including *Five Adventure Novels of H. Rider Haggard*, N.Y., Dover, 1951. C\*\*\* (A?)
- Haggarty, John. SEX IN PRISON. pbo, Ace, 1975. B
- Haggerty, Joan. DAUGHTERS OF THE MOON. Indianapolis, Bobbs-Merrill, 1971. A\*\* C\*
- Hahn, Emily. MABEL: A Biography of Mabel Dodge Luhan. Boston, Houghton-Mifflin, 1977. (biog) B\*
- HAIR-RAISING. Berkeley, Kelsey Street Press, 1976. (p) A\* B\* (Includes work by Grahn, Karen Brodine, Sherman, Joanna Griffin, and others.)
- Haldeman, Joe. THE FOREVER WAR. N.Y., St. Martin's Press, 1974. A\*\*

- Hales, Carol. WIND WOMAN. N.Y., Woodford, 1953; pbr, tct, *Such Is My Beloved*, Berkley, 1958. A (See also Sela, Lora.)
- Hall, Oakley M. CORPUS OF JOE BAILEY. N.Y., Viking, 1953; pbr, Permabooks, 1955. B\*
- Hall, Radclyffe. THE FORGOTTEN ISLAND. London, Chapman & Hall, 1915. (p) A C\*\*
- \_\_\_\_\_. MISS OGILVY FINDS HERSELF. s.s. in *Miss Ogilvy Finds Herself*, N.Y., Harcourt, 1924; also in *The Other Persuasion*, edited by Seymour Kleinberg, qpbo, N.Y., Random House, 1977. A\*\*
- \_\_\_\_\_. POEMS OF THE PAST AND PRESENT. London, Chapman & Hall, 1910. (p) A C\*\*
- \_\_\_\_\_. A SATURDAY LIFE. London, Arrowsmith, 1925; London, Falcon, 1952. B\*\* (A?)
- \_\_\_\_\_. A SHEAF OF VERSES. London, John & Edward Bumpus, 1905. (p) A C\*\*
- \_\_\_\_\_. SONG OF THREE COUNTIES AND OTHER POEMS. London, Chapman & Hall, 1913. (p) A C\*\*
- \_\_\_\_\_. TWIXT EARTH AND STARS. London, John & Edward Bumpus, 1906. (p) A C\*\*
- \_\_\_\_\_. THE UNLIT LAMP. London, Jonathan Cape & Harrison Smith, 1929; hcr, Saint Clair Shores, Mich., Scholarly Press, 1972. A C\*\*\*
- \_\_\_\_\_. THE WELL OF LONELINESS. London, Jonathan Cape, 1928; N.Y., Covici Friede, 1928, 1929; pbr, Pocket Books, 1975. A B C\*\*\*
- Halliday, Caroline, Sheila Shulman and Caroline Griffin. HARD WORDS AND WHY LESBIANS HAVE TO SAY THEM. London, Only-women Press, 1979. (p) A\* B\*
- Halpern, Jay. THE JADE UNICORN. N.Y., Macmillan, 1979. A\*
- Hambleton, Ronald. MAZO DE LA ROCHE OF JALNA. N.Y., Hawthorn Books, 1966. A\*\* (C\*\*?)
- Hamblett, Charles and Jane Deverson. GENERATION X. London, Anthony Gibbs, 1964; pbr, Fawcett Gold Medal, 1965. A (Was not issued in hardcover in U.S.)
- Hamilton, Anthony. COUNT DE GRAMMONT. London, Grolier Society, n.d. (biog) B\* (A?)
- Hamilton, David. BILITIS. N.Y., Camera/Graphic Press, 1978. A\* (Photographs with poems by Pierre Louys.)
- \_\_\_\_\_. DAVID HAMILTON'S PRIVATE COLLECTION. N.Y.,

- William Morrow & Co., 1976. A\*
- Hammer, Signe. DAUGHTERS AND MOTHERS: Mothers and Daughters. N.Y., N.Y. Times Book Co., Quadrangle, 1975. B\* (C\*)
- Hammond, Dianne. SWEET LIES. N.Y., Bernard Geis/McGraw, 1979. B
- Hanagan, Eva. IN THRALL. London, Duckworth, 1977. B\*
- Hanley, James. A WOMAN IN THE SKY. N.Y., Horizon Press, 1973. C\*\*
- Hanlon, E.S. WAKING UP. pbo, New American Library, 1972. A
- Hansen, Joseph. FADEOUT. N.Y., Harper & Row, 1970. B\*\* (See also Colton, James, q.v.)
- Hardwick, Elizabeth. SEDUCTION AND BETRAYAL: Women and Literature. N.Y., Vintage, 1975. C\*
- Hardy, Robin. EDUCATION OF DON JUAN. N.Y., Wyndham Books, Simon & Schuster, 1980. A B\*\*
- Hardy, Thomas. DESPERATE REMEDIES. N.Y., Harper, 1896; London, Macmillan, 1951; pbr, St. Martin, 1977. Originally issued in 1871. C\*
- Hargrave, Leonie. CLARA REEVE. N.Y., Knopf, 1975. C\*\*\* (A?)
- Harker, Jill. LIFE LINE. Darien, Conn., Penny Poets, 1976. (p) A\*
- \_\_\_\_\_. PRETTY DEEP. Darien, Conn., Penny Poets, 1978. (p) A\*
- Harris, Bertha. CATCHING SARADOVE. N.Y., Harcourt, Brace & World, 1969. A\*\*\*
- \_\_\_\_\_. CONFESSIONS OF CHERUBINO. N.Y., Harcourt, Brace & World, 1972; pbr, Houston, Tex., Daughters, 1978. A\*\*
- \_\_\_\_\_. LOVERS. Plainfield, Vt., Daughters, 1976. A\*\*
- Harris, [Helaine] and [Cynthia] Gair. SHERRILL'S: A Christmas Macaroon. n.p., n.d. (1976?). A\*\* (C?) (Very rare; privately published fairy tale about a "famous" group of women living in Washington, D.C.)
- Harris, Janet. THE PRIME OF MS. AMERICA: The American Woman at 40. N.Y., Putnam, 1975. B
- Harris, MacDonald. THE BALLOONIST. N.Y., Farrar, Straus & Giroux, 1976. B\*
- Harris, William Howard. THE GOLDEN JUNGLE. Garden City, N.Y., Doubleday, 1957; pbr, Berkley, 1958, et al. B\*\* (A?)
- Harrison, Samuel B. MADRIGAL. Los Angeles, Nash, 1969. B (T?)
- Hastings, March. ABNORMAL WIFE. pbo, Softcover, 1965. T

- \_\_\_\_\_. ANYBODY'S GIRL. pbo, Midwood Tower, 1960. T
- \_\_\_\_\_. BARBIE. pbo, Midwood Tower, 1966. T
- \_\_\_\_\_. BY FLESH ALONE. pbo, Midwood Tower, 1962. T
- \_\_\_\_\_. CHICO'S WOMEN. pbo, Midwood Tower, 1962. T
- \_\_\_\_\_. CRACK UP. pbo, Newsstand, 1961. T
- \_\_\_\_\_. THE DEMANDS OF THE FLESH. pbo, Newsstand, 1959; pbr, tct, *Pillow Tramp*, Dollar Book, 1962. A\*\*
- \_\_\_\_\_. THE DRIFTER. pbo, Midwood Tower, 1962. T
- \_\_\_\_\_. THE HEAT OF THE DAY. pbo, Midwood Tower, 1963. A\*
- \_\_\_\_\_. HER PRIVATE HELL. pbo, Midwood Tower, 1963; pbr, Cammaray (New South Wales, Australia), Scripts, 1973. T
- \_\_\_\_\_. IMITATION LOVERS. pbo, Midwood Tower, 1963. A\*
- \_\_\_\_\_. THE JEALOUS AND THE FREE. pbo, Midwood Tower, 1961. A
- \_\_\_\_\_. OBSESSED. pbo, Newsstand, 1959; pbr, tct, *Rage of Desire*, Dollar Book, 1962. T
- \_\_\_\_\_. THE OUTCASTS. pbo, Midwood Tower, 1961. T
- \_\_\_\_\_. THE SOFT WAY. pbo, Midwood Tower, 1963. T
- \_\_\_\_\_. THE THIRD THEME. pbo, Newsstand, 1961; pbr, tct, *3rd Sex Syndrome*, Dollar Book, 1962. T
- \_\_\_\_\_. THREE WOMEN. pbo, Beacon, 1958. A\*\*\*
- \_\_\_\_\_. THE UNASHAMED. pbo, Midwood Tower, 1960, 1963. A\*\*
- \_\_\_\_\_. VEIL OF TORMENT. pbo, Newsstand, 1959; pbr, tct, *The Sherwood Scandal*, Dollar Book, 1962. T (*This author is remarkably uneven, having written some of the worst tripe in the genre as well as several of the better done paperback treatments.*)
- Hauser, Marianne. THE TALKING ROOM. qpbo, N.Y., Braziller, 1976. A\*
- Hautzig, Deborah. HEY DOLLFACE. N.Y., Greenwillow Books, 1978; London, Hamish Hamilton, 1978. A\*
- Hawkes, Jacquetta. KING OF TWO LANDS. N.Y., Random House, 1966. B
- Hawkesworth, John. UPSTAIRS, DOWNSTAIRS. Garden City, N.Y., Doubleday, 1971. B\*
- Hawthorne, Nathaniel. THE BLITHEDALE ROMANCE. Boston, Ticknor, Reed & Fields, 1852. Many, many editions, including qpbr, Norton, and pbr, Dell, 1970. C\*\*\*

- Head, Lee. THE TERRARIUM. N.Y., Putnam, 1976. C\* (B)
- Healy, Edna. LADY UNKNOWN, THE LIFE OF ANGELA BURDETT-COUTTS. N.Y., Coward, McCann & Geoghegan, 1979. (biog) C\*\*\* (A?)
- Heather. HEAT LIGHTNING. Oakland, Calif., Black Widow Publications, 1980. (p) A C\*\*
- \_\_\_\_\_. WATCH OUT, BROTHER, I'M HERE. Berkeley, Shameless Hussy Press, 1971. (p) A\* B\*
- Hebrard, Frederique. THE MONTH OF SEPTEMBER. Boston, Little, Brown, 1957. B
- Hecht, Ben. THE SENSUALISTS. N.Y., Messner, 1959; pbr, Dell, 1959, 1964. A\*
- Hegedus, Adam de. THE STRUGGLE WITH THE ANGELS. London, Wingate, 1956. B\*\*\*
- Hegner, William. THE SCANDAL GODDESS. N.Y., Delacorte, 1970; pbr, Dell, 1971. B
- Heilbrun, Carolyn G., ed. LADY OTTOLINE'S ALBUM. N.Y., Knopf, 1976; London, Michael Joseph, 1977. (memoirs/photography) A\* B\* (*Lady Ottoline Morrell was an enthusiastic photographer, and her subject in this book is Bloomsbury. Short passages from the memoirs, biographies, or letters of those included in the book help to illuminate their personalities and the relationships between them.*)
- \_\_\_\_\_. TOWARD A RECOGNITION OF ANDROGYNY. N.Y., Knopf, 1973; N.Y., Harper & Row, 1974. B\*
- Heinlein, Robert. I WILL FEAR NO EVIL. N.Y., Putnam, 1970. B\*
- Heinrich, Willi. RAPE OF HONOR. N.Y., Dial, 1961; pbr, PermaBooks, 1962. B\*
- Held, John, Jr. THE RIDE OF THE VALKYRIES. s.s. in *Grim Youth*, N.Y., Vanguard, 1930. B
- Hellman, Aviva. IN PLACE OF LOVE. N.Y., Putnam, 1978. B\*
- Hellman, Lillian. THE CHILDREN'S HOUR. N.Y., Knopf, 1934; pbr, Signet, 1962. Has been reprinted, generally in excerpted form, many times. (d) C\*\*\* (A?)
- \_\_\_\_\_. PENTIMENTO. Boston, Little, Brown, 1973; pbr, Signet, 1974. (auto) (biog) C
- \_\_\_\_\_. AN UNFINISHED WOMAN. Boston, Little, Brown, 1969; pbr, Bantam, 1970, 1973. (auto) C
- Hemingway, Ernest. MRS. AND MRS. ELLIOTT. s.s. in *In Our Time*, N.Y., Scribner, 1925, 1930; Bloomfield Hills, Mich., Bruccoli Clark Books, 1977; pbr, Scribner, 1930; qpbr, Scribner, 1958. A\*

- \_\_\_\_\_. THE SEA CHANGE. s.s. in *The Fifth Column and the First Forty-Nine Stories*, N.Y., Collier, 1938. Also in *The Short Stories of Ernest Hemingway*, N.Y., Scribner, 1953; also in *Reading for Pleasure*, edited by Bennett Cerf, N.Y., Random House, 1957; and in *The Other Persuasion*, edited by Seymour Kleinberg, qpbo, Random House, 1977. A\*
- Hemschemeyer, Judith. VERY CLOSE AND VERY SLOW. Middletown, Conn., Wesleyan University Press, 1978. C\*
- Hennegan, Alison. HERE, WHO ARE YOU CALLING A LESBIAN? Some Thoughts on Lesbians in Literature. In *Homosexuality: Power and Politics*, London and N.Y., Allison & Busby, 1980. A\* B\*
- Henry, Joan. WOMEN IN PRISON. Garden City, N.Y., Doubleday, 1952; pbr, Permabooks, 1953. (auto) A\*
- Henry, O. (William Sydney Porter). THE LAST LEAF. s.s. in *The Trimmed Lamp*, N.Y., McClure, 1906, 1907, 1916. Available in dozens of anthologies of O. Henry at any library. A\*\* (C?)
- Herbert, Anne. THE SUMMER CAMP. pbo, Beacon, 1963; pbr, Softcover, 1966. A\*
- Herbert, James. THE FOG. London, New American Library, 1975. B
- Herhaus, Ernst. A CITIZEN'S NOVEL. N.Y., Harper & Row, 1971. B
- Heriot, Angus. FOUR-PART FUGUE. London, Cassell, 1962. B
- Herrick, William. THE ITINERANT. N.Y., McGraw-Hill, 1967. B
- Herron, Bill, ed. THE GREEN HORSE: An Anthology of Denver Poets. Denver, Green Horse, 1976; distributed by Eggplant Press. (p) B\*\* (Includes work by Lesbian feminists Terra and Chocolate Waters.)
- Hesse, Hermann. STEPPENWOLF. N.Y., Holt, 1929; pbr, Frederick Ungar, 1960; pbr, Holt, 1963; pbr, Bantam, 1969. B\*\*\*
- Hettlinger, Richard F. SEX ISN'T THAT SIMPLE: The New Sexuality on Campus. N.Y., Seabury, 1974. A\*
- Heywood, Thomas. TUNAIKEION: Or Nine Bookes of Various History Concerninge Women. London, 1624. A ("Story of Bona.")
- Higham, Charles. MARLENE: The Life of Marlene Dietrich. N.Y., Norton, 1977. (biog) A\*
- Higham, David. A SIMPLE STORY. London, Eyre & Spottiswoode, 1966. B
- Hill, Mary A. CHARLOTTE PERKINS GILMAN: The Making of a Radical Feminist, 1860-1896. Philadelphia, Temple University Press, 1980. (biog) C\*\*\*
- Hill, Pati. THE NINE MILE CIRCLE. Boston, Houghton-Mifflin, 1957. C\*\*\* (A?)

- Hiller, Catherine. AN OLD FRIEND FROM HIGH SCHOOL. pbo, Pocket-books, 1978. A (T?)
- Hilliard, Noel. CORRECTIVE TRAINING. s.s. in *Send Somebody Nice*, London, Robert Hale, 1976. A\*\*
- Himes, Chester. BLIND MAN WITH A PISTOL. N.Y., Morrow, 1969; pbr, tct, *Hot Day, Hot Night*, Dell, 1970; pbr, Signet, n.d. B\*\*
- \_\_\_\_\_. THE PRIMITIVE. N.Y., Signet-NAL, 1955, 1961, 1967, et al. B
- Hirschfeld, Burt. WHY NOT EVERYTHING. N.Y., Morrow, 1978. B
- Hitchman, Janet. SUCH A STRANGE LADY. London, New English Library, 1976. (biog) B\*\* (A biography of Dorothy L. Sayers. Although probably not a Lesbian herself, she moved in Lesbian circles in the 1920s and a gratuitous atmosphere of discreet Lesbianism surrounds many of her characters.)
- Hite, Shere. THE HITE REPORT: A Nationwide Study of Female Sexuality. N.Y., Macmillan, 1976; pbr, Dell, 1977; pbr, Warner, 1977. B\* (Survey and scholarly analysis of American women's sexuality and attitudes toward sex. Section on Lesbians included.)
- Hobhouse, Janet. EVERYBODY WHO WAS ANYBODY: A Biography of Gertrude Stein. N.Y., Putnam, 1975; London, Weidenfeld & Nicolson, 1975. (biog) A\*\*
- Hobson, Polly. A TERRIBLE THING HAS HAPPENED TO MISS DUPONT. N.Y., McCall, 1970; pbr, Belmont/Tower, 1971. A\*\*\*
- Hoff, Marilyn. DINK'S BLUES. N.Y., Harcourt, 1965, 1966. A (C\*\*?)
- Hoffman, Malvina. HEADS AND TALES. N.Y., Scribner, 1936. (auto) C\*
- \_\_\_\_\_. YESTERDAY IS TOMORROW. N.Y., Crown, 1965. (auto) C\*\*
- Hoffman, Michael J. GERTRUDE STEIN. N.Y., Twayne, 1976. (biog) A
- Hoffman, William M., ed. and intro. GAY PLAYS: The First Collection. N.Y., Bard/Avon, 1979. (d) A\*
- Holden-Lawrence, Monica. MAD ABOUT THE CRAZY LADY. Vancouver, Air Press, 1977. (prose, poems, paragraphs) B\*
- Holiday, Billie and William Duffy. LADY SINGS THE BLUES. Garden City, N.Y., Doubleday, 1956. (auto) B
- Holk, Agnete. THE STRAGGLER. London, Arco Publications, 1954; pbr, tct, *Strange Friends*, Pyramid, 1955, 1963. A\*\*\*
- Holland, Cecelia. FLOATING WORLDS. N.Y., Knopf, 1975; pbr, Pocket Books, 1977. B\*



Holland, Marcus. SAPPHO: A Drama in Verse. N.Y., Scribner, 1948. (d)

A

Holliday, Don. BACHELOR APARTMENT. pbo, Nightstand, 1961. T

\_\_\_\_\_. CIRCLE OF SINNERS. pbo, Bedside, 1961. T

\_\_\_\_\_. FLESH FLOGGER. pbo, Idle Hour, 1965. T

\_\_\_\_\_. THE GIRLS UPSTAIRS. pbo, Nightstand, 1960. A

\_\_\_\_\_. HARLEM HARLOT. pbo, Nightstand, 1962. T

\_\_\_\_\_. HELL'S HARLOT. pbo, Midnight, 1962. T

\_\_\_\_\_. LUST CIRCUIT. pbo, Midnight, 1962. T

\_\_\_\_\_. LUST HOUSE. pbo, Midnight, 1962. T

\_\_\_\_\_. LUST RING. pbo, Nightstand, 1962. T

\_\_\_\_\_. MADAME. pbo, Midnight, 1963. T

\_\_\_\_\_. THE ORGY GIRLS. pbo, Evening Reader, 1964. T

\_\_\_\_\_. ORGY NIGHT. pbo, Leisure, 1963. T

\_\_\_\_\_. PASSION PUSHER. pbo, Idle Hour, 1965. T

\_\_\_\_\_. SEX PACK. pbo, Midnight, 1963. T

\_\_\_\_\_. SIN HOTEL. pbo, Nightstand, 1960. A

\_\_\_\_\_. SIN SCHOOL. pbo, Midwood Tower, 1959, 1961. A

\_\_\_\_\_. THE SINS OF MARTHA LESLIE. pbo, Midwood Tower, 1960. T

\_\_\_\_\_. TRAMP STREET. pbo, Midnight, 1962. A

\_\_\_\_\_. WANTON WIFE. pbo, Pillar, 1964. T

\_\_\_\_\_. THE WILD NIGHT. pbo, Nightstand, 1960. A\*\*

Holmes, Oliver Wendell. ELSIE VENNER. N.Y., Burt, 1859; pbr, Doubleday Dolphin, 1961; pbr, Signet, 1961; hcr, N.Y., Arno, 1976; hcr, Darby, Pa., Arden Lib., 1977. C\* (A?)

\_\_\_\_\_. A GUARDIAN ANGEL. Boston, Houghton-Mifflin, 1890. C

\_\_\_\_\_. A MORAL ANTIPATHY. Boston, Houghton-Mifflin, 1892. C\* (Other editions available.)

Holroyd, Michael. LYTTON STRACHEY: A Critical Biography. 2 vols. London, Heinemann, 1967; N.Y., Holt, Rinehart & Winston, 1968. (biog) B\*\* C\*\*

Holt, Rochelle. FROM I BIRD. Birmingham, Ala., Ragnarok Press, 1978. (p) B\*

\_\_\_\_\_. A SUMMER OF THE HEART. Birmingham, Ala., Ragnarok Press, 1976. (p) B\*

\_\_\_\_\_. WITH FLOWERS & KISS. Birmingham, Ala., Ragnarok Press, 1977. (p) A\*

\_\_\_\_\_. YELLOW PEARS, SMOOTH AS SILK. Birmingham, Ala., 1977. A (45-rpm record of poet reading six prose poems for love of woman.)

Holtby, Winifred. LETTERS TO A FRIEND. N.Y., Macmillan, 1938; hcr, Philadelphia, Richard West, n.d. (auto) (biog) C\*\*\* (A?) (See also Brittain, Vera Mary.)

Hope, Karol and Nancy Young. MOMMA: Sourcebook for Single Mothers. N.Y., New American Library, 1976. B\* (Includes interview with a Lesbian couple.)

Hopkins, Lea. I'M NOT CRAZY, JUST DIFFERENT. Overland Park, Kans., Lea Hopkins, 1977. (p) A

\_\_\_\_\_. WOMYN I HAVE KNOWN YOU. Overland Park, Kans., Lea Hopkins, 1978. (p) A

Hornblow, Leonora. THE LOVE-SEEKERS. N.Y., Random House, 1957; pbr, Signet, 1958. B\*\*\*

Horner, Roland. ERRANT CAPRICE. N.Y., Vantage, 1955. A

Horner, Tom. EROS IN GREECE: A Sexual Inquiry. N.Y., Aegean Books, 1978. B\*

\_\_\_\_\_. JONATHAN LOVED DAVID: Homosexuality in Biblical Times. N.Y., Westminster Press, 1978. B\* (Including Ruth and Naomi.)

Horwitz, Julius. CAN I GET THERE BY CANDLELIGHT. N.Y., Atheneum, 1964; pbr, Bantam, 1965. B

Household, Geoffrey. THE COURTESY OF DEATH. Boston, Little, Brown, London, Michael Joseph, 1967; pbr, Bantam, 1968. B\*

Howard, Elizabeth Jane. ODD GIRL OUT. N.Y., Viking, 1972; pbr, Dell, 1974; pbr, Penguin, 1972, 1975, 1976, 1977, 1979. A\*\*

Howard, Jane. FAMILIES. N.Y., Simon & Schuster, 1978. B\*

Howard, Munroe. CALL ME BRICK. N.Y., Grove, 1967; pbr, Dell, 1968. T (A?)

Howard, Robert E. RED NAILS. s.s. in *Weird Tales*, July, August/September, October, 1936. A

Howard, William Lee. THE PERVERTS. N.Y., Dillingham, 1901. B\*

Howe, M. A. De Wolfe. MEMORIES OF A HOSTESS. Boston, Atlantic Monthly Press, 1922. A\*\* (C?) (Biography of Annie Adams Fields, wife of James T. Fields, friend of Charlotte Cushman, and companion of Sarah Orne Jewett. Drawn almost entirely from her own letters and diaries, the book deals extensively and relatively explicitly with the relationship between Jewett and Fields.)

Hoyle, Fred. A PLAY'S THE THING. s.s. in *Element 79*, N.Y., New American Library, 1967. A\*

Hudson, William Henry. *A CRYSTAL AGE*. 1906. Various editions, including N.Y., Dutton, 1961; N.Y., Doric, 1950; N.Y., AMS Press, 1968; Folcroft, Pa., Folcroft, 1973. C\*

Hudspith, Vicki. *FRESH ROASTED PEANUTS*. n.p., Vicki Hudspith, 1976. (p) A

Huff, Christina, Jennifer Johnson, and Marnie Purple, eds. *COUNTRY WOMEN'S POETRY*. Albion, Calif., Country Women, 1975. (p) B\*

Huff, Tom E. *MARABELLE*. N.Y., St. Martin's Press, 1980. B\*

Hughes, Langston. *CAFE 3 A.M.* In *Montage of a Dream Deferred*, N.Y., Henry Holt & Co., 1951. (p) A\*

Hull, Helen Rose. *THE FIRE*. s.s. in *Century Magazine*, November 1917. A\*

\_\_\_\_\_. *LABYRINTH*. N.Y., Macmillan, 1923. B\*

\_\_\_\_\_. *LANDFALL*. N.Y., Coward, 1952. C\*\*

\_\_\_\_\_. *QUEST*. N.Y., Macmillan, 1922. A\*\*

\_\_\_\_\_. *WITH THE ONE COIN FOR FEE*. s.n. in *Experiment*, N.Y., Coward, 1940. C\*\*\*

*HUMAN SEXUALITY: New Directions in American Catholic Thought: A Study Commissioned by the Catholic Theological Society of America: Anthony Koskik, Chairperson.* n.p., Paulist Press, 1977. B (*Sex as unitive, not procreative, including homosexuality.*)

Huneker, James Gibbons. *PAINTED VEILS*. N.Y., Liveright, 1920, 1942; N.Y., Modern Library, n.d.; pbr, Avon, 1958; pbr, Fawcett Premier, 1964. A\*\*

Hunt, Morton. *GAY: What You Should Know about Homosexuality*. N.Y., Farrar, Straus & Giroux, 1977. A

\_\_\_\_\_. *THE YOUNG PERSON'S GUIDE TO LOVE*. N.Y., Farrar, Straus, 1975. A

Hunter, Alan. *GENTLY WITH THE LADIES*. London, Cassell, 1965; hcr, N.Y., Macmillan, 1974. A\*\* (*First appeared in U.S. nine years! after London publication.*)

Hunter, Rebecca, et al. *THUNDER FROM THE EARTH*. Chicago, Lavender Press, 1973. (p) A C\*

HUON OF BORDEAUX. 1543. London, Trubner, 1884. C\*

Hurst, Fannie. *LONELY PARADE*. N.Y., Harper, 1942; pbr, Pyramid, 1975. C\* (B?)

Hutch, Mary R.P. *THE STRANGE DISAPPEARANCE OF EUGENE COMSTOCK*. N.Y., Dillingham, 1895. B\*

Hutchins, Maude Phelps (McVeigh). *DIARY OF LOVE*. N.Y., New Dir-

ections, 1950; pbr, Pyramid, 1952, 1962; Westport, Conn., Greenwood, 1971. B\*\*

\_\_\_\_\_. *GEORGIANA*. N.Y., New Directions, 1948. A\*\*

\_\_\_\_\_. *HONEY ON THE MOON*. N.Y., Morrow, 1964; pbr, Pocket Books, 1965. B\*

\_\_\_\_\_. *TONIGHT MY LOVE IS COMING*. s.s. in *The Elevator and Other Stories*, N.Y., Morrow, 1962. C\*\*

\_\_\_\_\_. *VICTORINE*. Denver, Alan Swallow, 1959; pbr, tct, *The Hands of Love*, Pyramid, 1960. B\*\*

Huxley, Aldous. *POINT COUNTERPOINT*. N.Y., Harper & Row, 1928; hcr, Garden City, N.Y., Doubleday, n.d. Many other editions, including several paperback incarnations. C

Huxley, Elspeth. *FLORENCE NIGHTINGALE*. N.Y., Putnam, 1975. (biog) B\*

Hyams, Edward. *TILLOTSON*. N.Y., Simon & Schuster, 1961. Also in England as *All We Possess*, London, Longmans, 1961. B\*

Hymola, David. *NEVER THE LESS, I AM*. N.Y., Vantage Press, 1974. (biog) A\*\*

Ianuzzi, J. Nicholas. *WHAT'S HAPPENING*. N.Y., Barnes-Yoseoff, 1963; pbr, Paperback Library, 1964, 1966. B

Ilonka (pseud.). *SEX CAGE*. N.Y., Vantage, 1969; pbr, Macfadden, 1970. A\* (T?)

*IN OUR OWN WORDS*. Princeton, Helikon Writing Program, 1976. (poetry anthology) B\*

Inchardi, J. *PORTRAIT OF A SEAMAN*. N.Y., John Day, 1964. B

Inge, William. *GOOD LUCK, MISS WYCOFF*. Boston, Little, Brown, 1970; pbr, Bantam, 1971. B\*

Ingram, Rex. *MARS IN THE HOUSE OF DEATH*. N.Y., Knopf, 1939. B

Irving, John. *THE WORLD ACCORDING TO GARP*. N.Y., Dutton, 1978. B

Isaacson, Knight. *THE STORE*. pbo, Dell, 1975. B (T?)

Isabell, Sharon. *YESTERDAY'S LESSONS*. Oakland, Calif., Women's Press Collective, 1974. A\*\*

Israel, Charles E. *RIZPAH*. N.Y., Simon & Schuster, 1961; pbr, Fawcett Crest, 1962. B

Israel, Lee. *MISS TALLULAH BANKHEAD*. N.Y., Putnam, 1972. (biog) B\*\*

Iverson, Lucille and Kathryn Ruby, eds. *WE BECOME NEW: Poems by*

- Contemporary American Women. pbo, Bantam, 1975. B\*
- Jackson, Shirley. HANGSAMAN. N.Y., Farrar, 1951; pbr, Ace, 1964; pbr, Popular Library, 1976. A\*\*
- \_\_\_\_\_. THE HAUNTING OF HILL HOUSE. N.Y., Viking, 1959; pbr, Popular Library, 1962, 1966, 1977. A\*\*
- \_\_\_\_\_. WE HAVE ALWAYS LIVED IN THE CASTLE. N.Y., Viking, 1962; pbr, Eagle, 1964; pbr, Popular Library, 1963, 1974; pbr, Penguin, 1970. C\*
- Jacob, Naomi. ME-AND THE SWANS. London, William Kimber, 1963. (auto) B\*\*\*
- Jaffe, Rona. CLASS REUNION. N.Y., Delacorte Press, 1979. B\*
- James, Alice. ALICE JAMES: Her Brother, Her Journal. Boston, Longwood Press, 1934, 1977. A\*
- \_\_\_\_\_. THE DIARY OF ALICE JAMES. Edited by Leon Edel. N.Y., Dodd, Mead, 1964; pbr, Apollo, 1966. (auto) A\*
- James, Henry. THE BOSTONIANS. *Century Magazine*, 1885; N.Y., Dial, 1945; pbr, Apollo, 1974; N.Y., Modern Library, 1964; N.Y., Penguin, 1974. B\*\*
- \_\_\_\_\_. THE TURN OF THE SCREW. N.Y., Macmillan, 1898. Many English and American editions available, including paperback reprints. C\*\*\*
- James, Norah C. SLEEVELESS ERRAND. London, Scholartis Press, 1929; hcr, N.Y., Morrow, 1929; N.Y., Grosset, 1929. A\*
- James, P.D. DEATH OF AN EXPERT WITNESS. N.Y., Scribners, 1977. B\*
- James, Stuart. BUCKS COUNTY REPORT. pbo, Midwood Tower, 1961; pbr, tct, *Devil's Workshop*, Midwood Tower, 1973. B\* (T?)
- Japrisot, Sebastien. TRAP FOR CINDERELLA. N.Y., Simon & Schuster, 1964; pbr, Pocket Books, 1965. A\*\*
- Jay, Karla and Allen Young, eds. AFTER YOU'RE OUT: Personal Experiences of Gay Men and Lesbian Women. N.Y., Jove Publications (Harcourt Brace Jovanovich), 1977. A\*\*\*
- \_\_\_\_\_. THE GAY REPORT: Lesbians and Gay Men Speak Out about Sexual Experiences and Lifestyles. N.Y., Summit Books, 1977, 1979. A\*\*\*
- \_\_\_\_\_. LAVENDER CULTURE. N.Y., Jove Publications (Harcourt Brace Jovanovich), 1978. A\*\*\*
- \_\_\_\_\_. OUT OF THE CLOSETS: Voices of Gay Liberation. hco and qpbo, N.Y., Douglas Books, 1972; N.Y., Jove Publications (Harcourt Brace Jovanovich), 1977. A\*\*\*

- Jeffers, Robinson. THE WOMEN AT POINT SUR. N.Y., Liveright, 1977. B\*
- Jemima Writers' Collective. JEMIMA FROM THE HEART. N.Y., Jemima Press, 1977. (p) A\* B\* (*A collection of poetry by Black Lesbians.*)
- Jewett, Sarah Orne. MARTHA'S LADY. In *The Queen's Twin*, Boston, Houghton-Mifflin, 1899; hcr, N.Y., Arno Press, 1976. C\*\*
- \_\_\_\_\_. DEEPHAVEN. Boston, Houghton-Mifflin, 1894; hcr, New Haven, Conn., College and University Press, 1966. C\*
- Johnson, Kay. MY NAME IS RUSTY. N.Y., Castle Books, 1958. A (T?)
- Johnson, Pamela Hansford. CORK STREET, NEXT TO THE HATTER'S. London, Macmillan, N.Y., Scribner's, 1965. B
- \_\_\_\_\_. THE HONOURS BOARD. N.Y., Scribner's, 1970. B
- Johnston, J.K. THE BLOOMSBURY GROUP. N.Y., Noonday Press, 1954. C
- Johnston, Jill. GULLIBLES TRAVELS. London and N.Y., Links Books, 1974; N.Y., Music Sales, n.d. (distributed by Quick Fox, N.Y.C.). (auto) A\*\*\*
- \_\_\_\_\_. LESBIAN NATION. N.Y., Simon & Schuster, 1973; qpbr, Touchstone (Simon & Schuster), 1974. (auto) A\*\*\*
- \_\_\_\_\_. MARMALADE ME. N.Y., Dutton, 1971; qpbr, Dutton, 1972. (auto) C\*\* (A?)
- Jones, Clinton R. UNDERSTANDING GAY RELATIVES AND FRIENDS. pbo, Seabury, 1978. B
- Jones, Eva. THIRTEEN. London, Bachman & Turner, 1976; hcr, tct, *Evalore*, Philadelphia, Lippincott, 1978. B\*\*
- Jones, Gayl. CORREGIDORA. N.Y., Random House, 1975; pbr, Bantam, 1976. A\*
- \_\_\_\_\_. EVA'S MAN. N.Y., Random House, 1976; pbr, Bantam, 1978. B\*
- \_\_\_\_\_. PERSONA and THE WOMEN. s.s. in *White Rat*, N.Y., Random House, 1977. A\* B\*
- Jones, James. THE MERRY MONTH OF MAY. N.Y., Delacorte, 1971; pbr, Dell, 1972. B
- Jones, Rhoda. LEST-HANDED IN LOVE. pbo, Panther, 1970. English paperback original; never published in U.S. A (T?)
- Jones, Sonya. FLANNEL MORNING. Atlanta, Vanity Press, 1977. (p) A\*
- \_\_\_\_\_. THE LEGACY. Atlanta, Vanity Press, 1976, 1977. A\*\*
- \_\_\_\_\_. THE ULTIMATE DARE. Atlanta, Vanity Press, 1975. (p) A\*

- Jong, Erica. HOW TO SAVE YOUR OWN LIFE. N.Y., Holt, Rinehart & Winston, 1977; pbr, Signet, 1978. B\*
- Jordan, June. THINGS THAT I DO IN THE DARK. N.Y., Random House, 1977. (p) C\*
- Jordan, Robin. SPEAK OUT MY HEART. qpbo, Reno, Nev., Naiad Press, 1976. A\*
- Juhasz, Suzanne. NAKED AND FIERY FORMS: Modern American Poetry by Women, a New Tradition. N.Y., Colophon, Harper, 1976. A B\*
- Jullian, Philippe. PRINCE OF AESTHETES: Count Robert de Montesquiou. London, Secker & Warburg, 1967; N.Y., Viking, 1968. A\* B\*\*\* C\*\*
- Jullian, Philippe and John Phillips. VIOLET TREFUSIS. London, Hamish Hamilton, 1976; hcr, tct, *The Other Woman*, Boston, Houghton-Mifflin, 1976. (biog) A\*\*\*
- Juvenal. SATIRES. Bloomington, Indiana University Press, 1958; pbr, Signet, 1962. A (*These sixteen satires date from the end of the 1st century A.D. or the early part of the 2nd century. There have been hundreds of editions of them. The sixth satire is the pertinent one usually cited, though there are minor references throughout.*)
- Kane, Frank. THE MOURNING AFTER. pbo, Dell, 1961. B\*\* (A?)
- . RING A DING DING. pbo, Dell, 1963. B\*
- Kane, Jeffery. FE-MALE. Sandmar House, 1959. (auto) A\*\* (*This is a privately printed book, with no indication of the location of Sandmar House, the publishers.*)
- Kapelner, Alan. ALL THE NAKED HEROES. N.Y., Braziller, 1960; pbr, Popular Library, 1960, 1961. B
- Kaplan, Cora, ed. SALT AND BITTER AND GOOD: Three Centuries of English and American Women Poets. N.Y., Paddington Press, 1975. B\* C\*
- Karsell, Tom. HARRIET. pbo, Avon, 1962. A\*\*
- Kastle, Herbert. CROSS-COUNTRY. N.Y., Delacorte, 1975. A
- . THE MOVIE MAKER. N.Y., Bernard Geis, 1968; pbr, Dell, 1969. B\*
- Katz, Herbert M. LOVE AND MARRIAGE. N.Y., Arbor House, 1975. B\*
- Katz, Jonathan. GAY AMERICAN HISTORY: Lesbians and Gay Men in the U.S.A. N.Y., Crowell, 1976, simultaneous hardback and paperback. A\*\*\* (*Non-fiction. Scholarly research on history made by Lesbians and homosexuals in America since 1566.*)
- Kauffmann, Lane. AN HONORABLE ESTATE. Philadelphia, Lippincott,

- 1964; pbr, Avon, 1965, 1968. B\*\*
- Kavan, Anna. ASYLUM PIECE #8. s.s. in *Asylum Piece*, Garden City, N.Y., Doubleday, 1946; also in *Asylum Piece and Other Stories*, Darby, Pa., Darby Books, n.d. A\*
- Kawabata, Yasunari. BEAUTY AND SADNESS. Translated by Howard Hibbert. N.Y., Knopf, 1974; pbr, Berkley, 1976. B\*
- Kay, Ellen. A LOCAL HABITATION. Denver, Alan Swallow, 1958; hcr, N.Y., AMS Press, 1975. (p) C\*\*\* (A?)
- Kayon, Judy. THE LESTRYGONIAN. s.s. in *Mademoiselle*, August 1964. A\* (C?)
- Keene, Day. L.A. 46. pbo, Dell, 1964. B
- Keene, Day and Leonard Pruyn. WORLD WITHOUT WOMEN. pbo, Fawcett Gold Medal, 1960. A\* (B?)
- Keitlen, Thelma (Toni). FAREWELL TO FEAR. N.Y., Bernard Geis, 1960; pbr, Avon, 1962. (auto) C\*\*\*
- Keller, David H. THE REVOLT OF THE PEDESTRIANS. In *Amazing Short Stories*, February 1928; hcr, *Beyond Time and Space*, edited by August Derleth, N.Y., Pellegrini & Cudahy, 1950. A\*
- Kelley, Edith Summers. THE DEVIL'S HAND. Carbondale, Southern Illinois University Press, 1974; pbr, Popular Library, 1976. C\*\* (A?)
- Kelley, William Melvin. AGGIE. s.s. in *Dancers on the Shore*, Garden City, N.Y., Doubleday, 1964; Chatham, N.J., Chatham Bookseller, 1973. A\*\*
- Kelly, Mary. DEAD CORSE. N.Y., Holt, Rinehart & Winston, 1967; pbr, Avon, 1970. A\*\*
- Kendall, Elaine. PECULIAR INSTITUTIONS. N.Y., Putnam, 1975, 1976. (biog) B\*\*\*
- Kendrick, T.D. GREAT LOVE FOR ICARUS. London, Methuen, 1962. B\*\*\*
- Kennedy, Jay Richard. SHORT TERM. N.Y., World, 1959; pbr, Signet, 1961. B
- Kennedy, Margaret. NOT IN THE CALENDAR. N.Y., Macmillan, 1964. B\*\*
- Kennedy, Robert Woods. A CLASSICAL EDUCATION. N.Y., Norton, 1973; pbr, Pocket Books, 1975; hcr, London, Deutsch, 1974. B\*
- Kenyon, Bernice. LESBIA, SONGS OF UNREST. N.Y., Scribner, 1923. (p) A
- Keogh, Theodora. MEG. N.Y., Creative Age, 1950; pbr, Signet, 1951, 1952, 1956. B\*
- . THE MISTRESS. pbo, Avon, 1959; pbr, Macfadden-Bartell, 1966. B\*

- \_\_\_\_\_. THE OTHER GIRL. London, Neville Spearman, 1962; pbr, Macfadden, 1967. Not published in hardback in U.S. A\*\*\*
- Kern, Alfred. L'AMOUR PROFANE. N.Y., Pantheon, 1961. A\*
- Kerpely, Theresa de. ARABESQUE. N.Y., Stein & Day, 1976. B\* (A?)
- Kerr, M.E. IS THAT YOU, MISS BLUE? N.Y., Harper & Row, 1975. (juvenile fiction, ages 13-up) B\*
- Kessel, Joseph. THE LION. N.Y., Knopf, 1959; pbr, Dell, 1962. C\*
- \_\_\_\_\_. THE MEDICI FOUNTAIN. N.Y., St. Martin's Press, 1963. B\*
- Key, Wilson Bryan. MEDIA SEXPLOITATION. N.Y., Prentice-Hall, 1976. B
- Killough, Lee. A VOICE OUT OF RAMAH. N.Y., Ballantine, 1979. A\*\*
- Kilpatrick, Sarah. LADIES' CLOSE. London, Gollancz, 1966; Garden City, N.Y., Doubleday, 1968. A\*\*\*
- \_\_\_\_\_. THE PHOENIX HOUR. N.Y., Abelard-Schuman, 1961, 1962. B\*\*\*
- Kim, Willyce. EATING ARTICHOKES. pbo, Oakland, Calif., Women's Press Collective, 1972. (p) A B\*
- \_\_\_\_\_. UNDER THE ROLLING SKY. Berkeley, Calif., Maude Gonne Press, 1976. (poetry and short stories) A\* C\*
- Kimball, Nell. NELL KIMBALL: Her Life as an American Madam. Edited by Stephen Longstreet. N.Y., Macmillan, 1970; pbr, Berkley, 1971. (auto) A B\*
- Kin, David George. WOMEN WITHOUT MEN. N.Y., Brookwood, 1958. A (*This is a collection of related anecdotes which might be called biographical, since they purport to tell about real persons in thinly disguised tales. There are ten major episodes. Six of the ten were reprinted as follows: The Last Virgin, by Noel O'Hara, pbr, Chariot, 1959. There is no indication on the paperback reprint to show that it is from the David George Kin collection.*)
- King, Don. THE BITTER LOVE. pbo, Newsstand, 1959. A\*\*
- King, Francis. THE CUSTOM HOUSE. London, Longmans, Garden City, N.Y., Doubleday, 1961. B\*\*
- \_\_\_\_\_. THE WAVES BEHIND THE BOAT. London, Longmans, 1967. B\*\*
- \_\_\_\_\_. THE WIDOW. London, Longmans, 1957. A\*\* (B?)
- King, Karen Rice. I'M DEAD NOW BUT IN FIFTY YEARS I'LL BE REINCARNATED AS A POTATOE AND YOU'LL KNOW ME BY MY EYES. Boulder, Colo., Ruffled Feathers, 1979. (p) A\*
- King, Louise W. THE DAY WE WERE MOSTLY BUTTERFLIES. s.s. in



Anne and Emily Brontë



Sappho



Eleanor Butler & Sarah Ponsonby  
("Ladies of Llangollen")



Mary Wollstonecraft



Margaret Fuller



Emily Dickinson



Christina Rossetti



Alice French ("Octave Thanet")

Adah Mencken



Alice James



Dame Edith Smythe



Virginia Woolf



Katharine Mansfield



Vita Sackville-West



Katherine H. Bradley & Edith E. Cooper  
("Michael Field")



Edith Somerville & Violet Martin  
("Somerville & Ross")





Renee Vivien



Radclyffe Hall



Natalie Barney & Romaine Brooks



Una, Lady Troubridge

"Mitzy" &  
Colette



Amy Lowell



Sara Teasdale



Hilda Doolittle ("H. D.")



Winifred Ellerman ("Bryher")



Edna St. Vincent Millay



Charlotte Mew





Willa Cather



Rose O'Neill



Dorothy Thompson



Violet Paget ("Vernon Lee")

Mercedes de Acosta



Mazo de la Roche & Caroline Clement



May Sarton



Margaret Anderson



Christa Winsloe



Janet Flanner ("Genet")



Virgilia Peterson



I. A. R. Wylie



Valerie Taylor



Jeannette Foster



Alma Routsong  
("Isabel Miller")



Elsa Gidlow



Anais Nin



Barbara Deming & Jane Gapen



Nancy Myron & Charlotte Bunch



Paule Marshall



Judy Grahn



Audre Lorde



Phyllis Lyon & Del Martin



Jane Rule



June Jordan



Adrienne Rich

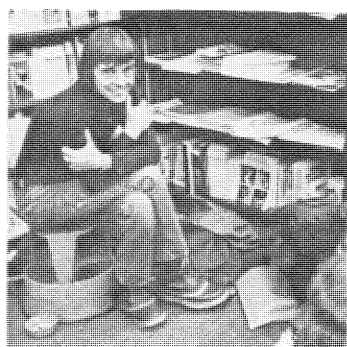

Kady Van Deurs



Lillian Faderman & Brigitte Eriksson



Sandy Boucher



Monique Wittig





Mary Oliver



Claudia Scott



Lea Hopkins



Susan Windle



Marilyn Hacker



Susan Wolfe



Julia Penelope (Stanley)



Harriet Desmoines & Catherine Nicholson,  
founders of SINISTER WISDOM



Elly Bulkin & Jan Clausen, two of the  
founders of CONDITIONS



Chocolate Waters



Vicki P. McConnell ("Gingerlox")

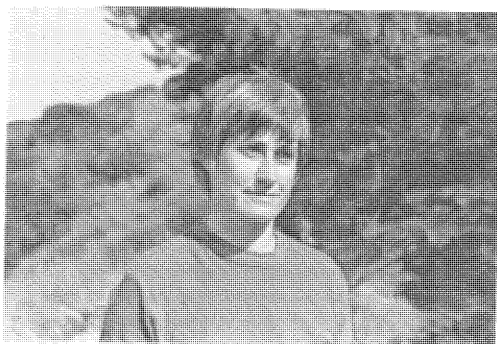

Margaret Cruikshank



Nancy Toder



Doris Davenport

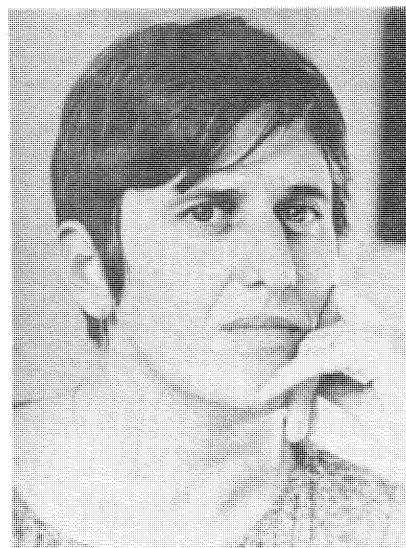

Tee A. Corinne



Joan Biren ("JEB")



Honey Lee Cottrell

## PHOTOGRAPHERS Self-Portraits



Ginny Vida



Victoria Ramstetter



Liz Diamond



Deborah Edel & Joan Nestle,  
Founders of the Lesbian Herstory Archives,  
New York City

*New World Writing 17*, pbo, Lippincott, 1960. A\*\*\*

---

\_\_\_\_\_. THE DAY WE WERE MOSTLY BUTTERFLIES. London, Michael Joseph, 1963; Garden City, N.Y., Doubleday, 1964.

A\*\*\* (*This is a novel-length work made up of four long short stories, which properly should not be read separately except for the first story, which was published [see above] in 1960.*)

---

\_\_\_\_\_. THE VELOCIPEDE HANDICAP. London, Michael Joseph, 1965; Garden City, N.Y., Doubleday, 1966; pbr, Curtis Books, n.d. A\*\*\*

King, Mary Jackson. VINE OF GLORY. N.Y., Bobbs-Merrill, 1948. B\*\*

King, Stephen. THE STAND. Garden City, N.Y., Doubleday, 1978. B

King, William. THE TOAST . . . Dublin, Ireland, Peregrine O'Donald, 1732. (p) B\* (*Available in some anthologies of 18th-century English literature.*)

Kinross, Lord. THE OTTOMAN CENTURIES: The Rise and Fall of the Turkish Empire. N.Y., Morrow, 1977. B\*

Kirsch, Robert. MADELEINE AUSTRIAN. N.Y., Simon & Schuster, 1960; pbr, Pocket Books, 1961. A\*\*

Klaich, Dolores. WOMAN PLUS WOMAN: Attitudes Toward Lesbianism. N.Y., Simon & Schuster, 1974; pbr, William Morrow, 1975. A\*\*\* (*Woman Plus Woman remains the finest general information title available on the subject of Lesbianism in the English language.*)

Klein, Fred, M.D. THE BISEXUAL OPTION. N.Y., Arbor House, 1978. A\*\*

Klein, Norma. TAKING SIDES. N.Y., Pantheon, 1974; pbr, Avon, 1976. B\*\*

Kleinberg, Seymour, ed. and intro. THE OTHER PERSUASION: An Anthology of Short Fiction about Gay Men and Women. N.Y., Vintage/Random House, 1977. (s.s.) A\*\* B\*

Klepfisz, Irena. PERIODS OF STRESS. qpbo, Brooklyn, Out & Out Books, 1975. (p) A\*

Knight, Dorcas. THE FLESH IS WILLING. pbo, Midwood Tower, 1962. A\*\*

Knowler, John. THE TRAP. N.Y., Knopf, 1965; pbr, Avon, 1966. C (B?)

Knudson, R. R. (Rozanne). FOX RUNNING. N.Y., Delacorte, 1975; pbr, Avon, 1977. A\*\*

---

\_\_\_\_\_. YOU ARE THE RAIN. N.Y., Delacorte, 1974; pbr, Dell, 1978. (young people's novel—grade 9 and up) B\*\*\*

---

\_\_\_\_\_. ZANBALLER. N.Y., Delacorte, 1972; pbr, Dell, 1974. B\*\*

- \_\_\_\_\_. ZANBANGER. N.Y., Harper & Row, 1977; pbr, Dell, 1979. B\*\*
- Koestler, Arthur. ARRIVAL AND DEPARTURE. N.Y., Macmillan, 1943, 1967; pbr, Berkley, 1960; pbr, Bantam, 1968. B\*\*\*
- \_\_\_\_\_. THE CALL GIRLS. N.Y., Random House, 1973; pbr, Dell, 1974. B
- Kogan, Jane. POEMS. Provincetown, Mass., Wickwire Press, 1972 (an Ego Edition). (p) A\*\*
- \_\_\_\_\_. POEMS TWO. Provincetown, Mass., Wickwire Press, 1973. (p) A\*\*
- Koneck, Carol and Dorothy Walters, eds. I HEAR MY SISTERS SAYING: Poems by 20th Century Women. N.Y., Crowell, 1976. (p) B\*\*
- Konecky, Edith. ALLEGRA. N.Y., Harper, 1976. B\*\*
- \_\_\_\_\_. LOVE AND FRIENDSHIP. s.s. in *Cosmopolitan Magazine*, December 1971. A\*\*
- Konvitz, Jeffrey. THE SENTINEL. N.Y., Simon & Schuster, 1974; pbr, Ballantine, 1977; hcr, London, Secker & Warburg, 1974. B\*
- Koolish, Lynda. JOURNEYS ON THE LIVING. Berkeley, Calif., Lynda Koolish, 1973. (poems, photographs, drawings) A\*\*\*
- Kosinski, Jerzy. PASSION PLAY. N.Y., St. Martin's, 1979. B\*
- Kramer, Larry. FAGGOTS. N.Y., Random House, 1978. B
- Kramer, N. Martin. THE HEARTH AND THE STRANGENESS. N.Y., Macmillan, 1956; pbr, Pyramid, 1957, 1964. A\*\*\*
- Krantz, Judith. PRINCESS DAISY. N.Y., Crown, 1980. A (T?)
- Krepps, Robert. FANCY. Boston, Little, Brown, 1969; pbr, Dell, 1970. B\*
- Krislov, Alexander. NO MAN SINGS. London and N.Y., Longman, Green & Co., 1956. A\*\* (*Novel about Sappho of Lesbos.*)
- Kronhausen, Phyllis and Eberhard. THE SEX PEOPLE: Erotic Performers and Their Bold New Worlds. n.p., Playboy Press, 1975. B
- Kuda, Marie J. WOMEN LOVING WOMEN: A Bibliography. Chicago, Lavender Press, 1974; pbr, Womanpress, 1975. A\*\*\* (*A select and annotated bibliography of women loving women in literature.*)
- Kyle, Robert. BLACKMAIL, INC. pbo, Dell, 1958, 1967. B
- \_\_\_\_\_. VENUS EXAMINED. N.Y., Bernard Geis, 1968; pbr, Fawcett Crest, 1969. B
- Labe, Louise. THE DEBATE BETWEEN FOLLY AND CUPID. London, Williams & Norgate, 1925. (p) C
- \_\_\_\_\_. LOVE SONNETS. N.Y., New Directions, 1947. (p) C\*\*

- Lacretelle, Jacques de. MARIE BONIFAS. N.Y., Putnam, 1929. A\*\*
- Lacy, Ed. ROOM TO SWING. N.Y., Harper, 1957; pbr, Pyramid, 1958, 1962. B\*\*\*
- La Farge, Christopher. THE SUDDEN GUEST. N.Y., Coward-McCann, 1946. A\* B\* C\*
- Laffin, John. WOMEN IN BATTLE. London and N.Y., Abelard-Schuman, 1967, 1968. (biog) B\*\* C\*
- Lallo. INTO A PEGASUS DREAM. San Francisco, Prosciutto Press, 1977. (p) A
- \_\_\_\_\_. MIA NONNA. San Francisco, Prosciutto Press, 1977. (p) A
- Lally, Lee. THESE DAYS. pbo, Baltimore, Md., Diana Press, 1971. (p) A\*\*
- Lamarr, Hedy. ECSTASY AND ME. N.Y., Bartholomew House, 1966; pbr, Fawcett Crest, 1967. (auto) B\*
- Lambert, Gavin. A CASE FOR THE ANGELS. N.Y., Dial, 1968. B\*\*
- \_\_\_\_\_. NORMAN'S LETTER. N.Y., Coward-McCann, London, Hamish Hamilton, 1966. B\*
- \_\_\_\_\_. THE SLIDE AREA. N.Y., Viking, 1959; pbr, Berkley, 1960; N.Y., Dial, 1968. B\*\*
- Lamson, Peggy. IN THE VANGUARD: Six American Women in Public Life. Boston, Houghton-Mifflin, 1979. (biog) A\* (*Biographical sketches of six women who are influencing public policy, including Elaine Noble, state representative from Massachusetts.*)
- Landon, Margaret D. NEVER DIES THE DREAM. Garden City, N.Y., Doubleday, 1949; pbr, Pocket Books, 1961. C\*\*\* (A?)
- Lane, Linn. THE BOOK OF BARS AND DEVILS. qpbo, n.p., 1976. (short story collection) A\*
- Lane, Wanda. RED HOUSE ON GREEN STREET. pbo, Newsstand, 1960. B
- Lange, Monique. THE PLANE TREES. N.Y., Pantheon, 1962. B
- Langfus, Anna. THE WHOLE LAND BRIMSTONE. N.Y., Pantheon, 1962. B\* (A?)
- LA PARISIENNE. Paris, Andre Barret, 1978. A\*\*\* (*Photo book of almost every important Lesbian of the Belle Epoch.*)
- Lapidus, Jacqueline. READY TO SURVIVE. N.Y., Hanging Loose Books, 1975. (p) A
- \_\_\_\_\_. STARTING OVER. Brooklyn, Out & Out Books, 1977. (p) A\*



Lapsley, Mary. PARABLE OF THE VIRGINS. N.Y., Richard R. Smith, 1931. A B\*\*

Larkin, Joan. HOUSEWORK. qpbo, Brooklyn, Out & Out Books, 1975. (p) A (See also Bulkin, Elly.)

La Roe, Else K. WOMAN SURGEON. N.Y., Dial, 1957; pbr, Popular Library, 1961. (auto) B

Lascaris, Evadne. THE GOLDEN BED OF KYDNO. N.Y., Golden Cockerell Press, 1935. (p) A\*\*

Laski, Audrey. VENUS IN TRANSIT. London, Heinemann, 1964; N.Y., McGraw-Hill, 1965. B\*\*\*

Latimer, Tirza. LOSING HEART. s.s. in *Love Stories by New Women*, edited by Charleen Swansea and Barbara Campbell, Charlotte, N.C., Red Clay Books, 1978. A\*\*

Laurence, Margaret. A JEST OF GOD. N.Y., Knopf, 1966; Toronto, McClelland, 1974; pbr, tct, *Rachel, Rachel*, Popular Library, 1968. B\*\*\*

Laurent-Tailhade, Marie-Louise. COURTESANS, PRINCESSES, LESBIANS. Paris, Astra, n.d.; pbo, Collectors Publications, 1968. (biog) A\* (Author's name deleted from U.S. edition. No known hardcover publication in U.S.)

Lauritsen, John. THE EARLY HOMOSEXUAL RIGHTS MOVEMENT [1864-1935]. n.p., Times Change Press, 1974. B\*

Lawrence, D.H. THE FOX. s.n. in *Dial Magazine*, May-August 1922; N.Y., Thomas Seltzer, 1923 (in *The Captain's Doll*); pbr, Bantam, 1967; pbr, Popular Library, 1968. A\*\* (This has been reprinted in many anthologies.)

\_\_\_\_\_. THE RAINBOW. N.Y., Modern Library, 1915, 1943; pbr, Avon, 1959, 1960; qpbr, Viking, 1975; qpbr, Penguin, 1976. B\*\*

Lawrenson, Helen. STRANGER AT THE PARTY: A Memoir. N.Y., Random House, 1975. (auto) B\*\*

\_\_\_\_\_. WHISTLING GIRL. Garden City, N.Y., Doubleday, 1978. B\*

Leach, Joseph. BRIGHT PARTICULAR STAR: The Life and Times of Charlotte Cushman. New Haven, Conn., Yale University Press, 1970. (biog) A\*\*\*

Lear-Heap, Winifred. SHADY CLOISTER. N.Y., Macmillan, 1950. C\*\*\* (A?)

Leblanc, Georgette. SOUVENIRS: My Life with Maeterlinck. N.Y., Dutton, 1932. (auto) C\* (Listed here because it needs to be read in conjunction with Anderson, Margaret, q.v. Contrast between the

destroying heterosexual liaison and nurturing Lesbian marriage.)

Lechenger, Laura. BAD KARMA. San Francisco, Sitting Duck Books, 1978. (p) A B\*

\_\_\_\_\_. BUILDING PARADISE LOUNGE. Iowa City, Sitting Duck Books, 1976. (p) A\*

Le Clercq, Jacques. THE CASE OF ARTEMYS LYNNE. s.s. in *Show Cases*, N.Y., Macy-Masius, 1928. A\*

Leduc, Violette. LA BATARDE. N.Y., Farrar, Straus & Giroux, 1965, 1976; pbr, Dell, 1966; pbr, Frogmore, Panther, 1973; qpbr, Noonday, 1976. (auto) A\*\*\*

\_\_\_\_\_. MAD IN PURSUIT. N.Y., Farrar, 1971. (auto) A\*

\_\_\_\_\_. THERESE AND ISABELLE. N.Y., Farrar, Straus, 1967; pbr, Dell, 1967, 1968; hcr, tct, *Ravages*, London, Arthur Barker, 1968. (auto) A\*\*

Lee, Gypsy Rose. GYPSY. N.Y., Harper, 1957; pbr, Dell, 1959. (auto) B\*

Lee, Hermoine. THE NOVELS OF VIRGINIA WOOLF. N.Y., Holmes & Meier, 1977. A

Lee, Jennette. THE CAT AND THE KING. s.s. in *Ladies' Home Journal*, October 1919. C\*\*

Lee, Marjorie. DR. BLOCK AND THE HUMAN CONDITION. N.Y., Putnam, 1972; pbr, Dell, 1975. B\*\*

\_\_\_\_\_. THE LION HOUSE. N.Y., Rinehart, 1959; pbr, Fawcett Crest, 1960; pbr, tct, *Two Women*, Major Books, 1978. A\*\*\*

Lees, Hannah. THE SWEET DEATH OF CANDOR. N.Y., Harcourt, Brace & World, 1969. B\*\*\* (A?)

\_\_\_\_\_. TILL THE BOYS COME HOME. N.Y., Harper, 1944. B\*\*

Leeson, Robert. BESS. London, Collins, 1975. B\*

Le Fanu, Joseph Sheridan. CARMILLA. s.s. in *Strange and Fantastic Stories*, edited by J. A. Margolies, N.Y., McGraw-Hill, 1946; pbr, Paperback Library, 1970. A\* (Paperback Library reprint of Carmilla only. This was first published in *In a Glass Darkly*, London, Richard Bentley, 1872. It has been reprinted dozens of times in various horror anthologies.)

La Gallienne, Eva. AT 33. N.Y., Longmans, Green, 1934. (auto) C\*

\_\_\_\_\_. WITH A QUIET HEART. N.Y., Viking, 1953; Westport, Conn., Greenwood, 1974. (auto) C\*\*\*

LeGrand, Nadia. THE RAINBOW HAS SEVEN COLORS. N.Y., St. Martin's Press, 1958. B\*\*

Le Guin, Ursula. THE DISPOSSESSED. pbo, Avon, 1975. B\*\*

Lehmann, John. *THROWN TO THE WOOLFS*. N.Y., Holt, Rinehart & Winston, 1979. (biog) A\* B\*\* C\*\* (*Author worked for Virginia and Leonard Woolf at Hogarth Press. Published in England by Thames & Hudson, 1975, with title Virginia Woolf and Her World.*)

Lehmann, Rosamond. *THE BALLAD AND THE SOURCE*. London, Collins, N.Y., Reynal & Hitchcock, 1945; qpbr, Harvest, 1975. B\* (C?)

\_\_\_\_\_. *DUSTY ANSWER*. London, Reynal & Hitchcock, N.Y., Holt, 1927; pbr, Harcourt Brace Jovanovich, 1975. A\*\* (B?)

\_\_\_\_\_. *THE WEATHER IN THE STREETS*. N.Y., Reynal & Hitchcock, 1936. B

Leiber, Fritz. *DARK WINGS*. s.s. in *Superhorror*, edited by Ramsey Campbell, N.Y., St. Martin's, 1976, 1977. A\*\*

\_\_\_\_\_. *OUR LADY OF DARKNESS*. N.Y., Putnam, 1977. B\*

\_\_\_\_\_. *THE SHIP SAILS AT MIDNIGHT*. s.s. in *The Outer Reaches*, edited by August Derleth, N.Y., Pellegrini & Cudahy, 1951. First appeared in the magazine *Fantastic Adventures*, September 1950. B\*\*\*

\_\_\_\_\_. *THE TWO BEST THIEVES IN LANKMAR*. s.s. in *Fantastic*, August 1968. A\*\*

\_\_\_\_\_. *THE WANDERER*. pbo, Ballantine, 1964; pbr, Ballantine, 1976. B\*

Lejeune, Anthony. *THE DARK TRADE*. Garden City, N.Y., Doubleday, 1966; pbr, tct, *Death of a Pornographer*, Lancer, 1967. B

Lengel, Frances. *HELEN AND DESIRE*. Paris, Olympia Press, 1954; pbr, Brandon, 1967. A\*\* (*Author is Alexander Trocchi. No known hardcover in U.S.*)

Lennard, Erica. *WOMEN, SISTERS*. N.Y., Bobbs-Merrill, 1978. B\* (A?) (*Book of photographs by French women.*)

Lennox, Charlotte. *EUPHEMIA*. London, 1790. C\*\*

Lenz, Dr. Ludwig. *THE MEMOIRS OF A SEXOLOGIST: Discretion and Indiscretion*. N.Y., Cadillac, 1954. (c. 1951) (auto) B

Lerman, Eleanor. *ARMED LOVE*. Middleton, Conn., Wesleyan University Press, 1973. Published simultaneously in hardcover and paperback. (p) A\*\* C\*\*\*

\_\_\_\_\_. *COME THE SWEET BY AND BY*. Amherst, University of Massachusetts Press, 1975. (p) A\* C\*\*

Lerman, Rhoda. *ELEANOR: A Novel*. N.Y., Holt, Rinehart & Winston, 1979. C

\_\_\_\_\_. *THE GIRL THAT HE MARRIES*. N.Y., Holt, Rinehart & Winston, 1976. B\*

*LESBIANS: As We See Ourselves*. N.Y., Lesbians Rising Collective, 1975. (p) A\*\*

*LESBIANS SPEAK OUT*. Oakland, Calif., Women's Press Collective, 1974. (prose and poetry) A\*\*\* (*Early movement classic.*)

Leslie, Peter. *THE GAY DECEIVER*. N.Y., Stein & Day, 1967. B\*

Leslie-Melville, Betty. *THAT NAIROBI AFFAIR*. Garden City, N.Y., Doubleday, 1975; N.Y., Pocket Books, 1977. B\*

Lesniak, Rose. *YOUNG ANGER*. West Branch, Toothpaste Press, 1979. (p) B\*

Levaillant, Maurice. *THE PASSIONATE EXILES: Madame de Stael and Madame Recamier*. N.Y., Farrar, Straus, 1958; N.Y., Arno, 1975. (biog) A\*\*

Lever, James. *LADIES' MISTAKES*. N.Y., Nonesuch Press, 1933. B

Lewis, C.S. *THAT HIDEOUS STRENGTH*. N.Y., Macmillan, 1946. A (T?)

Lewis, R.W.B. *EDITH WHARTON: A Biography*. N.Y., Harper & Row, 1975. (biog) B C\*

Lewis, Sasha Gregory. *SUNDAY'S WOMEN: A Report on Lesbian Life Today*. Boston, Beacon Press, 1979. A\*

Lewis, Sinclair. *ANN VICKERS*. Garden City, N.Y., Doubleday, 1932, 1933; N.Y., Grosset, n.d.; pbr, Dell, 1962. B\*

Lewis, Wyndham. *THE APES OF GOD*. London, Arthur Press, 1930; London, Arco, 1955; pbr, Penguin, 1965. A (B?)

Liddell, Robert. *AN OBJECT FOR A WALK*. London, Longmans, 1966. B\*\*

Lin, Hazel Ai Chun. *THE MOON VOW*. N.Y., Pageant, 1958. A

Lind, Jakov. *LANDSCAPE IN CONCRETE*. N.Y., Grove, 1966; pbr, Pocket Books, 1968. B

Lindsay, Cressida. *LOVERS AND FATHERS*. N.Y., Crown, London, Anthony Blond, 1970. B\*

\_\_\_\_\_. *NO, JOHN, NO*. London, Anthony Blond, 1966; N.Y., Clarkson Potter, Crown, 1967. A\*

Lindsay, Joan. *PICNIC AT HANGING ROCK*. Australia, Cheshire, 1967; Great Britain, Chatto & Windus, 1968; pbr, Penguin, 1970, 1975, 1976, 1977. A\*\*

Lingstrom, Freda. *AXEL*. Boston, Little, Brown, 1939. C\*\*\* (A?)

Linney, Romulus. *SLOWLY, BY THY HAND UNFURLED*. N.Y., Harcourt, Brace & World, 1965; London, Cassell, 1966. B\*\*

Linton, Eliza Lynn. *THE REBEL OF THE FAMILY*. N.Y., n.p., 1880. A\*

- Lipsky, Eleazer. THE SCIENTISTS. N.Y., Appleton, 1959; pbr, Pocket Books, 1960. B\*
- Lipton, Lawrence. THE HOLY BARBARIANS. N.Y., Messner, 1959. B
- Littlebear, Naomi Martinez. THE DARK SIDE OF THE MOON. Portland, Ore., Naomi Martinez, n.d. (p) C
- Livingston, Marjorie. DELPHIC ECHO. London, Dakers, 1948. B
- Llewellyn, Richard. SWEET MORN OF JUDAS DAY. Garden City, N.Y., Doubleday, 1964. A\* (B?)
- Lodge, Lois. LOVE LIKE A SHADOW. N.Y., Phoenix, 1935. A\*\*
- Lodge, Thomas. ROSALIND: Euphroe's Golden Legacy Found After His Death in His Cell at Silextra. 1590. In *Elizabethan Prose Fiction*, N.Y., Odyssey Press, 1967, and many other editions. C\*\* (Original source of Shakespeare's As You Like It.)
- Lofts, Norah. JASSY. N.Y., Knopf, 1945; pbr, Signet, 1948; pbr, Bantam, 1965; pbr, Fawcett Crest, 1972, 1975. B\*\*\*
- \_\_\_\_\_. LOVERS ALL UNTRUE. Garden City, N.Y., Doubleday, 1970; pbr, Fawcett Crest, 1977. C
- \_\_\_\_\_. THE TOWN HOUSE. Garden City, N.Y., Doubleday, 1959; pbr, Pocket Books, 1960; pbr, Fawcett Crest, 1972, 1976. C\*
- Long, Margaret. LOUISVILLE SATURDAY. N.Y., Random House, 1950; pbr, Bantam, 1951, 1958, et al. B\*\*\*
- Longstreet, Stephen. THE FLESH PEDDLERS. N.Y., Simon & Schuster, 1962; pbr, Dell, 1963. B\*
- \_\_\_\_\_. WE ALL WENT TO PARIS: Americans in the City of Light: 1776-1971. N.Y., Macmillan, 1972. A\* (Includes information on Sylvia Beach, Stein and Toklas, and an entire chapter on Natalie Barney.)
- Lonidier, Lynn. THE FEMALE FREEWAY. San Francisco, Tenth Muse, 1970. (p) A\*\* C\*\*\*
- \_\_\_\_\_. A LESBIAN ESTATE. San Francisco, Manroot, 1977. (p) A\*\*\*
- \_\_\_\_\_. WOMAN EXPLORER. Philadelphia, Painted Bride Quarterly Press, 1979. (poetry and prose) A\*\*
- Loovis, David. LAST OF THE SOUTHERN WINDS. N.Y., Scribner, 1961. B\*\*\*
- Lord, Sheldon. CANDY. pbo, Midwood Tower, 1960. T
- \_\_\_\_\_. CARLA. pbo, Midwood Tower, 1958, 1961. T
- \_\_\_\_\_. COMMUNITY OF WOMEN. pbo, Beacon, 1961. T
- \_\_\_\_\_. FEVER IN THE SUN. pbo, Beacon, 1963. T

- \_\_\_\_\_. MARTA. pbo, Beacon, 1963. T
- \_\_\_\_\_. OF SHAME AND JOY. pbo, Midwood Tower, 1960. T
- \_\_\_\_\_. PUTA. pbo, Midwood Tower, 1959; pbr, tct, *Born To Be Bad*, Midwood Tower, 1962. T
- \_\_\_\_\_. SIDNEY'S WIFE. pbo, Beacon, 1964. T
- \_\_\_\_\_. THE SISTERHOOD. pbo, Beacon, 1963. T
- \_\_\_\_\_. 69 BARROW STREET. pbo, Midwood Tower, 1959. T
- \_\_\_\_\_. A SPECIAL KIND OF LOVE. pbo, Beacon, 1963. T
- \_\_\_\_\_. A STRANGE KIND OF LOVE. pbo, Midwood Tower, 1969. T
- \_\_\_\_\_. THE THIRD WAY. pbo, Beacon, 1962. T
- \_\_\_\_\_. 21 GAY STREET. pbo, Midwood Tower, 1960. T
- \_\_\_\_\_. A WOMAN MUST LOVE. pbo, Midwood Tower, 1960. T
- T (The coding "T" has been used uniformly on this author's work because of various internal factual errors in his novels. It can be argued, however, that several of his books contain excellent and sympathetic portraits of individual Lesbians, and all are well written within the paperback genre.)
- Lorde, Audre. BETWEEN OUR SELVES. Pt. Reyes, Calif., Eidolon Editions, 1976. (p) A\*\*\*
- \_\_\_\_\_. THE BLACK UNICORN. N.Y., Norton, 1978. (p) A\*\*\*
- C\*
- \_\_\_\_\_. COAL. N.Y., Norton, 1976. (p) A\* B\*
- \_\_\_\_\_. NEW YORK HEAD SHOP AND MUSEUM. Detroit, Broadside Press, 1975. (p) A\*\*
- Louise. ANNO FEMINARIUM POEMS. Southport, Maine, Louise, 1976. (p) C
- Louys, Pierre. THE ADVENTURES OF KING PAUSOLE. 1899. Many English and American editions available. B\*\*
- \_\_\_\_\_. APHRODITE. 1896. Available in dozens of editions, including Avon, 1946; also in *The Collected Works of Pierre Louys*, N.Y., Liveright, 1926; pbr, Avon, 1955, et al. B\*
- \_\_\_\_\_. THE SONGS OF BILITIS. 1894. Available in dozens of editions, many of them illustrated. (p) A\*\*\*
- Love, Nancy. THE INVISIBLE SORORITY. In *The Improper Philadelphians*, N.Y., Weybright & Talley, 1970. A\*\*
- Lovell, Linda J. BURIED STONE. Houston, Tex., Linda Lovell, 1978. (p) A
- LOVING WOMEN. Sonora, Calif., Nomadic Sisters, 1975. A\*\*\* (First

*manual of loving relationships between women. Sexually explicit and directed, but not per se a sex manual. Excellent.)*

Lowell, Amy. THE COMPLETE POETICAL WORKS OF AMY LOWELL. Boston, Houghton-Mifflin, 1955. (p) A\* C\*\*\* (There are many editions of Miss Lowell's poetry. This one is particularly good, for it does include all of her known work at that date and all of her pertinent work.)

Lowell, Jan. THE YEARS OF PASSION. pbo, Dell, 1962. B

Lucas, Netley. LADIES OF THE UNDERWORLD. N.Y., J.H. Sears & Co., 1927; Chicago, Goldsmith Publishing, n.d. B\*\*

Luce, Hadden. AFTER THE PROM. pbo, Atlanta, Vanity Press, 1977. (s.s.) A\* B\*

Lucian. DIALOGUES OF A HETAERAE. Many editions available, including *A Treasury of Ribaldry*, edited by Louis Untermeyer, Garden City, N.Y., Doubleday, 1956. (The pertinent dialogues are "The Lesbian," Dialogue V, and "A Curious Deception," Dialogue XII. These were written between 120 A.D. and 200 A.D.) A

Ludlum, Robert. THE CHANCELLOR MANUSCRIPT. N.Y., Dial, 1977; pbr, Bantam, 1978. B\*

Luria, Gina and Virginia Tiger. EVERYWOMAN. N.Y., Random House, 1976. B

Lyndon, Barre and Jimmy Sangster. THE MAN WHO COULD CHEAT DEATH. pbo, Avon, 1959. B

Lynn, Elizabeth A. A DIFFERENT LIGHT. N.Y., Berkley, 1978. B\*\*

\_\_\_\_\_. THE GODS OF REORTH. In *The Berkley Showcase #1*, N.Y., Berkley, 1980. A\*

\_\_\_\_\_. JUBILEE'S STORY. s.s. in *Millenial Women*, edited by Kidd, N.Y., Delacorte, 1978. A\* B\*

\_\_\_\_\_. THE NORTHERN GIRL. N.Y., Putnam, 1980. B\*

\_\_\_\_\_. WATCHTOWER. N.Y., Berkley/Putnam, 1979. A\*\*

\_\_\_\_\_. THE WOMAN WHO LOVED THE MOON. In *Amazons!*, edited by Jessica Amanda Salmons, N.Y., DAW, 1979. B\*

Lynne, James Broom. THE MARCHIONESS. London, Macdonald, 1968; Garden City, N.Y., Doubleday, 1969. B\*

Lytton, Jack. THE GRASS WON'T GROW TILL SPRING. London, Bodley Head, 1965. B\*\*

McAlmon, Robert. BEING GENIUSES TOGETHER. London, Secker & Warburg, 1938. (auto) B\*\* C\*\*

\_\_\_\_\_. THE HIGHLY PRIZED PAJAMAS (A\*) and THE LODGING HOUSE (B\*). s.s. in *There Was a Rustle of Black Silk*

*Stockings*, pbo, Belmont, 1963.

\_\_\_\_\_. IT'S ALL VERY COMPLICATED. s.s. in *Contact* 1:1, February 1932. A\*\*

McAlmon, Robert and Kay Boyle. BEING GENIUSES TOGETHER. Garden City, N.Y., Doubleday, 1968. (auto) B\*\* C\*\* (Edited and annotated version of the 1938 edition.)

McArthur, Pam. MOUNTAIN LORE. Northampton, Mass., Megaera Press, 1977. (p) A

McAulay, Sara. CATCH RIDES. N.Y., Knopf, 1975. B\*\*

MacBeth, George. THE SAMURAI. N.Y., Harcourt, 1975. B\*

\_\_\_\_\_. THE SEVEN WITCHES. N.Y., Harcourt Brace Jovanovich, 1976. B\*

McBride, Donna J. INDEX TO THE LADDER, Vol. 1 (1956) – Vol. 16 (1972), by Jan Watson, pseud. Reno, Nev., The Ladder, 1974, 1975. A\*

McCanse, Ralph Alan. TITANS AND KEWPIES. N.Y., Vantage, 1968. (biog) A\* (Life of Rose O'Neill.)

McCarthy, Mary. THE GROUP. N.Y., Harcourt, Brace & World, 1963; pbr, Signet, 1964, et al. B\*\*

McCauley, Carole Spearin. HAPPENING IN TRAVEL ON. qpbo, Plainfield, Vt., Daughters, 1975. A\*

McCleary, Dorothy. SOMETHING JOLLY. s.s. in *Best Short Stories 1940*, edited by O'Brien, Boston, Houghton-Mifflin, 1940. Also in *Women on the Wall*, pbo, Pyramid, 1954. C\*\*\* (B?)

McClure, Michael. GORF: Or, Gorf and the Blind Dyke. N.Y., New Directions, 1976. (d) B

McCombs, Judith. SISTERS AND OTHER SELVES. Detroit, Glass Bell Press, 1977. (p) A C\*\*

MacCown, Eugene. SIEGE OF INNOCENCE. Garden City, N.Y., Doubleday, 1950. B

McCrindle, Jean and Sheila Rowbotham, eds. DUTIFUL DAUGHTERS. London, Allen Lane, 1977. B\* (Interviews with a number of women, mainly working- or middle-class. One Lesbian "story" told by a West Indian woman.)

McDermid, Val. THE REIGN OF SPAIN. In *Gay News* (London) 174, September 6-19, 1979, pp. 18-19. A\*\*\* (Fairly in-depth biography of Nancy Spain and a review of her relevant literature. Included here because at least a dozen of Nancy Spain's mysteries are relevant and need to be imported. q.v.)

MacDonald, John D. ALL THESE CONDEMNED. pbo, Fawcett Gold

- Medal, 1954, 1959; pbr, Fawcett, 1978. B\*\*
- \_\_\_\_\_. DRESS HER IN INDIGO. Philadelphia, Lippincott, 1971. B\*
- \_\_\_\_\_. THE QUICK RED FOX. pbo, Fawcett Gold Medal, 1964; hcr, London, Hale, 1966; pbr, Fawcett, 1978. B\*\*
- McEwan, Ian. FIRST LOVE, LAST RITES. London, Cape, 1975. (s.s.) B
- \_\_\_\_\_. IN BETWEEN THE SHEETS. London, Jonathan Cape, 1978; N.Y., Simon & Schuster, 1979. (s.s.) B
- McFadden, Cyra. THE SERIAL: A Year in the Life of Marin County. N.Y., Knopf, 1977. A\*\*
- Macgavin, Elizabeth L. SONGS IN THE NIGHT. El Dorado, Ariz., Burrow Books, 1977. (p) C A
- McGovern, Ann, ed. VOICES FROM WITHIN: The Poetry of Women in Prison. Weston, Conn., Magic Circle Press, 1975. (poetry anthology) A C
- McGovern, James. FRAULEIN. N.Y., Crown, 1956; pbr, tct, Erika, Popular Library, 1961. B
- McGraw, Hugh Patrick. THE MAN IN CONTROL. London, Barker, 1953. A\*\* (B?)
- McGuane, Thomas. PANAMA. N.Y., Farrar, Straus & Giroux, 1978. A
- MacInnes, Colin. ABSOLUTE BEGINNERS. London, MacGibbon & Kee, 1959; N.Y., Macmillan, 1960. Also in *The London Novels of Colin MacInnes*, N.Y., Farrar, Straus & Giroux, 1969; pbr, Ballantine, 1970. B\*
- McIntosh, Elizabeth (Josephine Tey, pseud.). MISS PYM DISPOSES. N.Y., Macmillan, 1947, 1948; pbr, Berkley, 1960, 1962; pbr, Dell, 1964; pbr, Pocket Books, 1977; hcr, Cutchogue, N.Y., Buccaneer Books, 1978; pbr, Berkley Medallion, 1971. Also in *Three by Tey*, N.Y., Macmillan, 1954. B\*\*\* (A?)
- \_\_\_\_\_. TO LOVE AND BE WISE. N.Y., Macmillan, 1950, 1951; pbr, Berkley, 1960, 1962, et al. C\*\*\* (A?)
- McIntyre, Wanda, Marta Randall, and Joan Vinge. MEGAN'S WORLD. s.n. in *The Crystal Ship*, edited by Robert Silverberg, N.Y., Nelson, 1976. A\*\*
- MacIver, Joyce. THE EXQUISITE THING. N.Y., Putnam's, 1968; pbr, Lancer, 1969; pbr, Avon, 1977. B\*
- Mackay, Shena. AN ADVENT CALENDAR. London, Jonathan Cape, 1971. A\*\*
- \_\_\_\_\_. MUSIC UPSTAIRS. London, Deutsch, 1965. A\*

- McKenna, Stephen. SONIA: Between Two Worlds. N.Y., Doran, 1917. B (C?)
- MacKenzie, Compton. EXTRAORDINARY WOMEN. London, Martin Secker, 1928, 1932; N.Y., Macy-Masius, 1928. Other editions available. A\*\*\* C\*\*\*
- \_\_\_\_\_. VESTAL FIRE. N.Y., George H. Doran, 1927. Other editions available. B\*\*\*
- MacKenzie, K.A. EDITH SIMCOX AND GEORGE ELIOT. Oxford University Press, 1961; Westport, Conn., Greenwood, 1978. (biog) B\* (C?)
- MacKinnon, Charles. FARTHINGALE'S FOLLY. Philadelphia, Bobbs-Merrill, 1978. B\*
- Mackworth, Cecily. THE DESTINY OF ISABELLE EBERHARDT. N.Y., Ecco Press, 1975. (biog) A\*\* (C\*\*\*\*?) (*Her identity as a woman was independent of traditional female roles. She wandered among Arabs in Africa, dressed as a man in a society in which females were excluded.*)
- McLachlan, Ian. HELEN IN EXILE. N.Y., Dial, 1980. B\*
- MacLane, Mary. I, MARY MACLANE. N.Y., Stokes, 1917. (auto) C\*\* (A?)
- \_\_\_\_\_. MY FRIEND, ANNABEL LEE. Chicago, Stone, 1903. (auto) C
- \_\_\_\_\_. THE STORY OF MARY MACLANE. Chicago, Stone, 1902. (auto) C\*
- McManus, Virginia. NOT FOR LOVE. N.Y., Putnam, 1960; pbr, Dell, 1961; pbr, Berkley, 1967. (auto) B\*\*
- MacManus, Yvonne. THE REUNION. pbo, Award, 1965. B\*\*\*
- McMichael, George. JOURNEY TO OBSCURITY: The Life of Octave Thanet. Lincoln, University of Nebraska Press, 1965. (biog) C\*\*\* (A?)
- McMinnies, Mary. THE VISITORS. N.Y., Harcourt, 1958; pbr, Popular Library, 1967. B\*\*
- McNeill, Janet. THE BELFAST FRIENDS. Boston, Houghton-Mifflin, 1966. B\* C\*\*\*
- McNeill, John J., S.J. THE CHURCH AND THE HOMOSEXUAL. N.Y., Sheed, Andrews & McMeel, 1976; London, Darton, Longman & Todd, 1977. (non-fiction) A\*
- Macrae, Kevin. NIKKI. N.Y., Vantage, 1955. A\*\*
- Madison, Winifred. A PORTRAIT OF MYSELF. N.Y., Random House, 1979. B\*

Mahan, Colleen. *THE LODGE*. Garden City, N.Y., Doubleday, 1980. B\*

Mahyere, Evaline. *I WILL NOT SERVE*. N.Y., Dutton, 1959. A\*\*\*

Mailer, Norman. *THE BARBARY SHORE*. N.Y., Rinehart, 1951; pbr, Signet, 1953, 1960, et al. B\*

Maine, Charles Eric. *WORLD WITHOUT MEN*. pbo, Ace, 1958. A\*

Mair, Alistair. *THE RIPENING TIME*. London, Heinemann, 1970. B\*

Mallet, Francoise (later Mallet-Joris, Francoise). *THE ILLUSIONIST*. N.Y., Farrar, 1952; hcr, N.Y., Arno, 1975; pbr, tct, *The Loving and the Daring*, Popular Library, 1953, et al. A\*\*\* (*The sequel to this novel, The Red Room, is often cited as pertinent. It is not, but can be considered supplemental material, since it concerns the later years of the primary protagonist of The Illusionist.*)

\_\_\_\_\_. JIMMY. s.s. in *Cordelia and Other Stories*, N.Y., Farrar, 1965. A\*\*

Malloy, Fred. *THE END OF THE ROAD*. N.Y., Woodford Press, 1952; pbr, tct, *Wicked Woman*, Berkley, 1959. A (T?)

Mandel, George. *THE BREAKWATER*. N.Y., Holt, 1960; pbr, Lancer, 1966. B\*

Mander, Anica Vesel. *BLOOD TIES*. N.Y., Random House / Moon Books, 1976. B

Manfred, Frederick. *THE MANLY-HEARTED WOMAN*. N.Y., Crown, 1975. A\*\*

Manley, Mary (1663-1724). *THE CABAL*. s.s. in *Secret Memoirs and Manners of Several Persons of Quality of Both Sexes from the New Atlantis, an Island in the Mediterranean*. ca. 1700. Available in several editions, including *By a Woman Writh*, edited by Joan Goulianos. C\*\*\*

Mann, Herbert. *THE FEMALE REVIEW: Life of Deborah Sampson*. 1797. hcr, N.Y., Arno, 1972. (biog) A\* (C?)

Mannin, Ethel. *PRACTITIONERS OF LOVE*. N.Y., Horizon, 1969. (biog/essays) A\* B\*

Manning, Olivia. *THE PLAY ROOM*. London, Heinemann, 1969; hcr, tct, *The Camperlea Girls*, N.Y., Coward McCann, 1969; pbr, Belmont/Tower, 1971. A\*

Manning, Rosemary. *THE CHINESE GARDEN*. London, Jonathan Cape, 1962; N.Y., Farrar, Straus, 1963. A\*\*

Mannix, Edward. *A JOURNAL OF LOVE*. N.Y., Dial, 1964; pbr, Pocket Books, 1966. B\*\*\*

Mansfield, Katherine. *BLISS*. s.s. in *Bliss and Other Stories*, N.Y., Knopf, 1920, 1921; also in *Short Stories of Katherine Mansfield*, N.Y.,

Knopf, 1937; also in *Lesbian Love in Literature*, edited by Stella Fox, pbo, Avon, 1962. Many other editions available. C\*\* (A?)

\_\_\_\_\_. *THE JOURNAL OF KATHERINE MANSFIELD*. N.Y., Knopf, 1928; pbr, McGraw-Hill, 1964; hcr, Howard Fertig, 1975. (auto) C

\_\_\_\_\_. *THE SCRAPBOOK OF KATHERINE MANSFIELD*. N.Y., Knopf, 1939, 1940; hcr, Howard Fertig, 1975. (auto) C\*\*

Manville, W.H. *BREAKING UP*. N.Y., Simon & Schuster, 1962; pbr, Dell, 1963. B\*\* (A?)

Marbury, Elisabeth. *MY CRYSTAL BALL*. N.Y., Boni & Liveright, 1923. A\* (*Autobiography of well-known theatrical manager and politician Elisabeth Marbury. Marbury and Elsie de Wolfe were long-time companions.*)

March, Hilary. *EITHER/OR*. London, Secker & Warburg, 1966; hcr, tct, *A Question of Love*, N.Y., Simon & Schuster, 1967. A\*

March, Joseph Moncure. *THE WILD PARTY*. N.Y., Covici-Friede, 1928, 1931; N.Y., Blue Ribbon, n.d.; Freeport, Maine, Bond Wheelwright, 1968. B\*\*

Marchal, Lucie. *THE MESH*. N.Y., Appleton, 1949; pbr, Bantam, 1951, 1959, 1967. A\*\*

Marcus, Frank. *THE KILLING OF SISTER GEORGE*. In *Plays and Players* magazine, September and October, 1965 (run in two issues). Also in *Esquire Magazine*, November 1966; N.Y., Random House, 1967; pbr, Bantam, 1969. (d) A\*\*

Marder, Herbert. *FEMINISM AND ART: Virginia Woolf*. Chicago, University of Chicago Press, 1968. (biog) A

Margolies, Marjorie and Ruth Gruber. *THEY CAME TO STAY*. N.Y., Coward, McCann & Geoghegan, 1975. C (A?)

Marguerite, Victor. *THE BACHELOR GIRL*. London, Philpot, 1924. B\*\* (*This is listed here as an historical entry concerning censorship, since this edition, the only known in the English language, is devoid of pertinence. However, this novel as originally written in French and published as La Garconne, Paris, Flammarion, 1922, is explicitly pertinent.*)

Mari, Isa. *CAGE OF PASSION*. pbo, Belmont, 1960. B

Mariani, Dacia. *THE HOLIDAY*. London, Weidenfeld & Nicolson, 1966. B

Marie, Linda. *I MUST NOT ROCK*. Plainfield, Vt., Daughters, 1977. A\*

Marion, Frances. *THE POWDER KEG*. Boston, Little, Brown, 1953. B\*

Mark, Edwina. *MY SISTER, MY BELOVED*. N.Y., Citadel Press, 1955;

- pbr, Berkley, 1956, et al. A\* (T?)
- \_\_\_\_\_. THE ODD ONES. pbo, Berkley, 1959. A\* (*Edwina Mark is a pseudonym of Edwin Fadiman, Jr., q.v.*)
- Marks, Elaine. COLETTE. New Brunswick, N.J., Rutgers University Press, 1960. (biog) A\*
- Markstein, Lynne. SCREAMING. Zebulon, N.C., n.p., 1978. (p) B
- Marlowe, Derek. NIGHTSHADE. N.Y., Viking, 1976. B
- Marlowe, Stephen. HOMICIDE IS MY GAME. pbo, Fawcett Gold Medal, 1959. A\*
- Marr, Reed. WOMEN WITHOUT MEN. pbo, Fawcett Gold Medal, 1957, 1963. A (T?)
- Marsh, Ngaio. SINGING IN THE SHROUDS. Boston, Little, Brown, 1958; pbr, Berkley, 1960, 1964; hcr, Mattituck, N.Y., Aeonian Press, 1976; qpbr, Harcourt Brace Jovanovich, 1978; pbr, Pyramid, 1974. Also in *Three Act Special*, Boston, Little, Brown, 1962. B\*
- Marshall, Kathryn. MY SISTER GONE. N.Y., Harper & Row, 1975. B
- Marshall, Paule. THE CHOSEN PLACE, THE TIMELESS PEOPLE. N.Y., Harcourt, Brace & World, 1969; pbr, Avon, 1976. B\*
- Martial. EPIGRAMS. Many editions available. B\* (*These satirical remarks were written between 40 A.D. and 104 A.D.*)
- Martin, Del and Phyllis Lyon. LESBIAN/WOMAN. San Francisco, Glide Publications, 1972; pbr, Bantam, 1973. A\*\*\*
- Martin, Della. TWILIGHT GIRL. pbo, Beacon, 1961. A\*\*
- Martin, Kay. ALL THE GODS AND GODDESSES. N.Y., Putnam, 1963; pbr, Signet, 1964. B\*\*\*
- \_\_\_\_\_. THE DIVORCEES. pbo, Pyramid, 1962. B\*\*
- \_\_\_\_\_. THE WHISPERED SEX. pbo, Hillman, 1960, 1964. A\*\*
- Martin, Ralph. THE WOMAN HE LOVED: The Story of the Duke and the Duchess of Windsor. N.Y., Simon & Schuster, 1974; pbr, New American Library (Signet), 1975. (biog) A (B\*)
- \_\_\_\_\_. SISSY: The Life of Eleanor Medill Patterson. N.Y., Simon & Schuster, 1979. A\*\*
- Martin, Valerie. ALEXANDRA. N.Y., Farrar, Straus & Giroux, 1979. B
- Martino, Mario with harriett (sic). EMERGENCE: A Transsexual Autobiography. N.Y., Crown, 1977. (auto) A
- Marvin, Ronn. MR. BALLERINA. pbo, Regency, 1961; pbr, Macfadden, 1968. B\*
- Masefield, John. MULTITUDE AND SOLITUDE. N.Y., Macmillan, 1909, 1916, et al. B\*\*

- Mason, Anita. BETHANY. London, Hamish Hamilton, 1980. A\*\*
- Massey, Mary Elizabeth. BONNET BRIGADES. N.Y., Knopf, 1966. (biog) B\* C\*
- Massie, Chris. THE INCREDIBLE TRUTH. N.Y., Random House, 1958; pbr, Berkley, 1959. A\*\*
- Massinger, Phillip. THE BONDMAN: An Ancient Story. London, 1623; hcr, Scholarly Press, 1932, et al. (d) B\*
- Masters, Brian. NOW BARABBAS WAS A ROTTER: The Extraordinary Life of Marie Corelli. London, Hamish Hamilton, 1978; N.Y., David & Charles, 1979. (biog) C\*\*\* (A?)
- Masters, Edgar Lee. DOMESDAY BOOK. N.Y., Macmillan, 1920. (p) B\*\*
- \_\_\_\_\_. THE FATE OF THE JURY. N.Y., Appleton, 1929. (p) B\*\*\* (A?)
- Masters, R.E.L. EROS AND EVIL: The Sexual Psychopathology of Witchcraft. N.Y., Matrix House, 1966. B
- Masters, William H. and Virginia E. Johnson. HOMOSEXUALITY IN PERSPECTIVE. Boston, Little, Brown, 1979. A
- Masterson, Whit. A HAMMER IN HIS HAND. N.Y., Dodd, Mead, 1960; pbr, Bantam, 1963; London, White Lion, 1974. B\*\*\*
- Matheson, Richard. HELL HOUSE. N.Y., Viking, 1971; pbr, Bantam, 1972. B\*\* (A?)
- Mattie, D Pat. NO LIES NO MORE NOT NOW. San Francisco, Jungle Press, 1975. (p) A\*\*
- Maugham, W. Somerset. THEATRE. Garden City, N.Y., Doubleday, 1937; hcr, N.Y., Arno, 1977; pbr, tct, *Woman of the World*, Bantam, 1951. Also issued by Bantam, 1959, with original title, *Theatre*. B
- Maupassant, Guy de. PAUL'S MISTRESS. s.s. in *21 Variations on a Theme*, edited by Donald Webster Cory, N.Y., Greenberg, 1953. Also in *Lesbian Love in Literature*, edited by Stella Fox, pbo, Avon, 1962. Can be found in literally dozens of editions of Guy de Maupassant's tales. B\*\* (A?)
- Maupin, Armistead. MORE TALES OF THE CITY. N.Y., Harper, 1980. B\*\*\* (*Sequel to Tales of the City.*)
- \_\_\_\_\_. TALES OF THE CITY. N.Y., Harper & Row, 1978. B\*\*\*
- Mauriac, Francois. THERESE. N.Y., Farrar, Straus, 1947. Many editions including qpbr, Noonday, 1951. A
- Mavor, Elizabeth. A GREEN EQUINOX. London, Michael Joseph, 1973; pbr, Wildwood House, 1973. A\*\*\*

- \_\_\_\_\_. THE LADIES OF LLANGOLLEN. London, Michael Joseph, 1971; London, Penguin, 1973, 1974, 1976. (biog) A\*\*
- \_\_\_\_\_. THE TEMPLE OF FLORA. London, Hutchinson, 1961. A\*
- Maxwell, William. THE PROBLEM CHILD. s.s. in *The Old Man at the Railroad Crossing and Other Tales*, N.Y., Knopf, 1966. B\*
- May, Naomi. AN ACQUIRED TASTE. s.s. in *Samuel Beckett and Others: New Writing and Writers #13*, edited by Edwin Morgan, London, Calder, 1977; Atlantic Highlands, N.J., Humanities Press, 1977. A
- Mayhall, Jane. COUSIN TO HUMAN. N.Y., Harcourt, 1960. B\*\*
- Mazzetti, Lorenza. RAGE. London, Bodley Head, N.Y., McKay, 1965. B\*
- Meacock, Norma. CHANGED. s.s. in *Stories from the Transatlantic Review*, N.Y., Holt, 1970. A\* (*Appeared first in Transatlantic Review 17, Autumn, 1964.*)
- \_\_\_\_\_. THINKING GIRL. N.Y., Dial, 1972; pbr, Avon, 1974. A\*\* (T?)
- Meagher, Maude. THE GREEN SCAMANDER. Boston, Houghton-Mifflin, 1933. A\*\* (C?)
- Meaker, M.J. (Marijane). SUDDEN ENDINGS. Garden City, N.Y., Doubleday, 1964; pbr, Fawcett Gold Medal, 1970. (biog) B\* C\* (*M.J. Meaker is the real name of Ann Aldrich and Vin Packer, q.v. The publisher Fawcett, knowing that M.J. Meaker is better known under her pseudonym Vin Packer, used it on their edition of her book.*)
- Meaker, Marijane. SHOCKPROOF SYDNEY SKATE. Boston, Little, Brown, 1972; pbr, Curtis, 1973. A\*\* (*Marijane Meaker is M.J. Meaker. See above.*)
- Meersch, Maxence Van Der. BODIES AND SOULS. N.Y., Pellegrini & Cudahy, 1948; pbr, tct, *Strange Diagnosis*, Hillman, 1960, 1962. B
- Mejo, Oscar de. DIARY OF A NUN. pbo, Pyramid, 1955, 1961. A\*
- Mellen, Joan. WOMEN AND THEIR SEXUALITY IN THE NEW FILM. N.Y., Horizon Press, 1973; London, Davis-Poynter, 1974; pbr, Dell/Laurel, 1975. B\*
- Mellow, James R. CHARMED CIRCLE: Gertrude Stein and Company. N.Y., Praeger, 1973, 1974; pbr, Avon, 1975; London, Phaidon, 1974. (biog) A\*\*\* (*This is the most complete biography of Stein to date and has to be considered an essential title. See also Bridgeman, R., q.v.*)
- Mendes, Catulle. MEPHISTOPHELA. 1890. A\*\* (*Issued at least four*

- times between 1892 and 1899 in the U.S.; no publisher, location, or date shown—probably printed in English in Paris and brought into the country illegally. The rarest and most valuable Lesbian novel.*)
- Menegas, Peter. THE JACKLOVE AFFAIR. N.Y., Coward-McCann, 1968. B
- Menken, Adah Isaacs. INFELICIA. Philadelphia, N.Y., Boston, n.p., 1868. Also issued, Philadelphia, Lippincott, 1875, 1888; N.Y., Gordon Press, n.d.; hcr, N.Y., Arno, n.d. (p) C\*\*\* (A?)
- Menstruum. SPIDERWOMON'S LESBIAN FAIRY TALES. Stamford, Conn., New Moon Communications, 1977. A\*\* B\* (*Fairy tale rewrites.*)
- Meredith, George. DIANA OF THE CROSSWAYS. 1931. Many editions, including Scholarly, 1971; qpbr, Norton, 1973. C\*
- Merezhkovskii, Dmitrii (Dimitri Merejkowski). AKHNATON, KING OF EGYPT. N.Y., Dutton, London, Dent, 1927. B
- \_\_\_\_\_. BIRTH OF THE GODS. N.Y., Dutton, London, Dent, 1926. B\*\*
- Mergendahl, Charles. THE BRAMBLE BUSH. N.Y., Putnam, 1958; pbr, Bantam, 1959, 1960. B
- \_\_\_\_\_. THE GIRL CAGE. pbo, Fawcett Crest, 1953, 1959. B\*\*
- Merle, Robert. THE VIRILITY FACTOR, translated by Martin Sokolinsky. N.Y., McGraw-Hill, 1977. A B
- Merrick, Gordon. FORTH INTO LIGHT. N.Y., Avon, 1974. A B\*
- Merritt, Abraham. THE METAL MONSTER. s.s. in *Argosy, 1921*, pbo, Avon, n.d.; hcr, Westport, Conn., Hyperion Press, 1974. Serialized during 1921 in *Argosy Magazine*. B\*
- Messerli, Douglas. DJUNA BARNES: A Bibliography. Rhinebeck, N.Y., David Lewis, 1976. (bibliography) A B C\* (*Bibliography includes works by and about Barnes.*)
- Merwin, Samuel Jr. THE WHITE WIDOWS. Garden City, N.Y., Doubleday, 1953; pbr, tct, *The Sex War*, Beacon, 1960. A\*
- Metalious, Grace. RETURN TO PEYTON PLACE. N.Y., Messner, 1959; pbr, Dell, 1960, 1961, 1962, 1964, 1965. B
- Metzger, Deena. SKIN: Shadows — Silence. Reno, Nev., West Coast Poetry Review, 1977. (p) A\* (*An erotic prose poem in several voices.*)
- Mew, Charlotte. THE RAMBLING SAILOR. London, Poetry Bookshop, 1929. (p) A\* C\*\*
- Meyer, Gladys Eleanor. THE MAGIC CIRCLE. N.Y., Knopf, 1944. C\*\*\*



Meyers, Jeffrey. KATHERINE MANSFIELD. N.Y., New Directions, 1980. (biog) A\*

Meynell, Laurence. DOUBLE FAULT. London, Collins, 1965. B\*\*

Mezvinisky, Shirley. THE EDGE. London, Weidenfeld & Nicolson, Garden City, N.Y., Doubleday, 1965; pbr, Dell, 1966. A\*

Milani, Milena. A GIRL CALLED JULES. London, Hutchinson, 1967; pbr, Dell, 1968. B (*Never published in hardback in the U.S.*)

Miles, Rosalind. THE FICTION OF SEX. London, Vision Press, 1974. A B C\*

Millar, Margaret. THE IRON GATES. N.Y., Random House, 1945; pbr, Dell, 1960; pbr, Avon, 1974. B\*

Millay, Edna St. Vincent. COLLECTED POEMS. N.Y., Harper, 1956. (p) A\* C\*\*\* (*There are many editions of her poetry. This is particularly rewarding because of its completeness.*)

\_\_\_\_\_. THE LAMP AND THE BELL. N.Y., Harper, 1921. (d) B\*\*

Millay, Kathleen. AGAINST THE WALL. N.Y., Macaulay, 1929. B\*\*

Millen, Gilmore. SWEET MAN. N.Y., Viking, 1930; pbr, Pyramid, 1952. B

Miller, H.D. THE GREAT SWEET DAYS OF OLD SHIBUI. Garden City, N.Y., Doubleday, 1964; pbr, tct, *I Love Thee, Beast*, Macfadden Bartell, 1966. B

Miller, Henry. PLEXUS. Paris, Olympia, 1953, 2 vols.; N.Y., Grove, 1964; pbr, Evergreen, n.d. B

\_\_\_\_\_. SEXUS. Paris, Obelisk, 1949, 2 vols.; London, Condor Society, 1953; N.Y., Grove, 1964; pbr, Evergreen, n.d. B

\_\_\_\_\_. THE TROPIC OF CANCER. Paris, Obelisk, 1933; N.Y., Grove, 1961; pbr, Evergreen, n.d. B (*There are many other editions, mainly pirated ones, of all of Miller's books. It should be noted that there is some disagreement as to the pertinence of his work at all.*)

Miller, Isabel (pseud. of Alma Routsong). A PLACE FOR US. qpbo, N.Y., Bleeker Street Press, 1969; hcr, tct, *Patience and Sarah*, N.Y., McGraw-Hill, 1971; pbr, Fawcett Crest, 1973. A\*\*\* (*First published by the author, whose reputation as a novelist was already established under her own name, this excellent novel made the impossible journey from vanity publication to hardcover publication and cult status as a major Lesbian novel.*)

Miller, Merle. A DAY IN LATE SEPTEMBER. N.Y., Morrow-Sloane, 1963; pbr, Macfadden, 1964. B

\_\_\_\_\_. A GAY AND MELANCHOLY SOUND. N.Y., Sloane, 1961; pbr, Avon, 1962. B

Miller, Wade. DEADLY WEAPON. N.Y., Farrar Straus, 1946; pbr, Signet, 1960. B

\_\_\_\_\_. SOUTH OF THE SUN. pbo, Fawcett Gold Medal, 1953, 1960. B\*\*

Millett, Kate. THE BASEMENT: Meditation on a Human Sacrifice. N.Y., Simon & Schuster, 1979. B

\_\_\_\_\_. FLYING. N.Y., Knopf, 1974; pbr, Ballantine, 1975. (auto) A\*

\_\_\_\_\_. SITA. N.Y., Farrar, Straus & Giroux, 1977. (auto) A\*\*

Mills, Barriss, trans. THE SOLDIER AND THE LADY: Poems of Archilochos and Sappho. n.p., Elizabeth Press, 1975. (poetry/translations) A

Mishima, Yukio. THE DECAY OF THE ANGEL. N.Y., Knopf, 1974; pbr, Pocket Books, 1975. B\*

Mitchell, Larry. THE FAGGOTS AND THEIR FRIENDS BETWEEN REVOLUTIONS. Ithaca, N.Y., Calamus Books, 1977. B\*

Mitchell, Silas Weir. CONSTANCE TRESCOT. N.Y., Century, 1905, 1910. C\*\*\*

Mitchell, Yvonne. COLETTE: A Taste for Life. N.Y., Harcourt Brace Jovanovich, 1975. (biog) A\*

Mitchenson, Naomi. SOLUTION THREE. N.Y., Warner, 1976. A\*\*\*

Mitchison, Naomi. THE CORN KING AND THE SPRING QUEEN. N.Y., Harcourt, 1931. Other editions available. B

\_\_\_\_\_. THE DELICATE FIRE. s.s. in *The Delicate Fire*, London, Jonathan Cape, 1931; N.Y., Harcourt, 1932. Also in *Delicate Fire: Short Stories and Poems*, hcr, N.Y., Arno, 1975. A\*\*

Mitford, Nancy. LOVE IN A COLD CLIMATE. pbr, Penguin Books, n.d. B

Moers, Ellen. LITERARY WOMEN. Garden City, N.Y., Doubleday, 1976. A B (*Cather, Colette, Stein, Sand, Woolf, are all included.*)

Moffat, Mary Jane and Charlotte Painter. REVELATIONS: Diaries of Women. N.Y., Vintage, 1975. (biog) B\* C\*\*

Mohin, Lillian, ed. ONE FOOT ON THE MOUNTAIN: An Anthology of British Feminist Poetry 1969-1979. London, Onlywomen Press, 1979. A\*\* B\*\* (*An excellent anthology containing work by many Lesbian poets.*)

Mohr, Nicholasa. THE PERFECT FLOWER GIRL. s.s. in *In Nueva York*, N.Y., Dial, 1977. B\*

Monette, Paul. TAKING CARE OF MRS. CARROLL. Boston, Little, Brown, 1978. B\*

- Monnier, Adrienne. *THE VERY RICH HOURS OF ADRIENNE MONNIER*. Translated with introduction and commentaries by Richard McDougall. N.Y., Scribner's, 1976. (auto) A\*\*
- Monsey, Derek. *ITS UGLY HEAD*. N.Y., Simon & Schuster, 1960; pbr, Avon, 1961. B\*\*
- Montaigne, Michel de. *JOURNAL DE VOYAGE*. 1580. Many editions available. C
- Monteilhet, Hubert. *THE ROAD TO HELL*. N.Y., Simon & Schuster, 1964; London, Chapman & Hall, 1965; pbr, Pyramid, 1965. B\*
- Moorcock, Michael. *THE ADVENTURES OF UNA PERSSON AND CATHERINE CORNELIUS IN THE TWENTIETH CENTURY*. London, Quartet Books, 1976. Published in the U.S. as *The Black Corridor / The Adventures of Una Persson and Catherine Cornelius*, N.Y., Dial, 1979. A\* B\*
- 
- THE CORNELIUS CHRONICLES. Includes *The Final Programme*, London, Allison & Busby, 1969 (B); *The English Assassin*, London, Allison & Busby, 1972, tct, *The English Assassin: A Romance of Entropy*, N.Y., Harper & Row, 1974 (A) (B\*); and *The Condition of Muzak*, London, Allison & Busby, 1977 (A\*). (These novels form a series which should be read in order for full effect. They were published in one volume by Avon, N.Y., 1977. There are undoubtedly other relevant books by Moorcock which were published only in Britain and which we know nothing about.)
- Moore, Brian. *I AM MARY DUNNE*. N.Y., Viking, 1968; pbr, Bantam, 1969; pbr, Penguin, 1977; pbr, Toronto, McClelland & Stewart, 1976. B\*
- Moore, George. *ALBERT NOBBS*. s.s. in *Celibate Lives*, London, Chatto & Windus, 1927, 1968. A\*\* (C?)
- Moore, Honor. *POEM IN FOUR MOVEMENTS FOR MY SISTER MARIAN*. N.Y., Out & Out Books, 1979. (p) C\*
- Moore, Isabel. *WOMEN OF THE GREEN CAFE*. pbo, Dell, 1969. A (T?)
- Moore, James. *GURDJIEFF AND MANSFIELD*. Boston, Routledge & Kegan, 1980. B\*
- Moore, Leslie. *KATHERINE MANSFIELD: The Memories of LM*. N.Y., Taplinger, 1972. (biog) B\*
- Moore, Pamela. *CHOCOLATES FOR BREAKFAST*. N.Y., Rinehart, 1956; pbr, Bantam, 1957, et al. B\*\*
- Moore, Paul. *TAKE A BISHOP LIKE ME*. N.Y., Harper & Row, 1979. B\* (Religious philosophy of a N.Y.C. Episcopalian bishop; includes discussion of his ordination of an open Lesbian into the priesthood.)

- Moore, Raylyn. *WHAT HAPPENED TO EMILY GOODE AFTER THE GREAT EXHIBITION*. pbo, Donning Company, 1978. B\*
- Moorsom, Sasha. *LAVENDER BURNING*. N.Y., Coward, 1976. B\*\*
- Morand, Paul. *NEW FRIENDS*. s.s. in *Europe at Love*, N.Y., Boni & Liveright, 1927. B\*
- Moravia, Alberto. *THE CONFORMIST*. N.Y., Farrar, 1951; pbr, Signet, 1954, et al.; pbr, Greenwood, 1976. A\* (B?)
- Morgan, Claire (pseud. of Patricia Highsmith). *THE PRICE OF SALT*. N.Y., Coward-McCann, 1952; pbr, Bantam, 1953, 1959, et al.; pbr, Macfadden, 1969; hcr, N.Y., Arno, 1975. A\*\*\*
- Morgan, Nancy. *CITY OF WOMEN*. pbo, Fawcett Gold Medal, 1952, et al. B\*\*\*
- Morgan, Robin. *GOING TOO FAR: The Personal Chronicle of a Feminist*. N.Y., Random House, 1977. (essays) B\*
- 
- LADY OF THE BEASTS. N.Y., Random House, 1976. (p) A C\*
- 
- MONSTER. N.Y., Random House, 1972 (published simultaneously in hardcover and paperback); qpbr, Vintage, 1975. (p) A\*
- Morgan, Robin, ed. *SISTERHOOD IS POWERFUL*. N.Y., Random House, 1969 (both hardcover and qpbo). A\*\* B\*
- Morhain, Victoria Kelrich. *THE GIRL WHO HAD EVERYTHING*. pbo, Signet, 1962. B C\*\*
- Morley, Iris. *THE PROUD PALADIN*. N.Y., Morrow, 1936; hcr, N.Y., Arno, n.d. C
- Morrell, Ottoline. *LADY OTTOLINE'S ALBUM*. Introduction by Carolyn Heilbrun. N.Y., Knopf, 1976. (photographs) B\* (From the collection of Julian Vinogradoff—Morrell's daughter—these photos taken by Lady Ottoline show those from the Bloomsbury group who were her frequent guests. Included are some interesting pictures of Virginia Woolf.)
- Morris, Wright. *EARTHLY DELIGHTS, UNEARTHLY ADORNMENTS*. N.Y., Harper & Row, 1978. (essays) B\*
- Morrison, Jessamy. *THE GIRL FROM PARIS*. London, W.H. Allen, 1965. B\*\*\*
- 
- THE NO-ROAD. London, W.H. Allen, 1963. A\*\*
- Morrison, Ray. *REFORMATORY GIRLS*. pbo, Avon, 1960. B
- Morrison, Toni. *SULA*. N.Y., Knopf, 1973, 1974. C\*\*\*
- Morrow, Charlotte. *THE SINGING AND THE GOLD*. London, New Author's, 1960. B\*\*\* (A?)

Mortimer, Lee. *WOMEN CONFIDENTIAL*. N.Y., Messner, 1960; pbr, Paperback Library, 1961. B

Mortimer, Penelope. *THE HOME*. N.Y., Random House, 1971, 1972; pbr, Curtis, 1972. B

Mosel, Tad and Gertrude Macy. *LEADING LADY: The World and Theatre of Katherine Cornell*. Boston, Little, Brown, 1978. (biog) A\*\*

Moss, Geoffrey. *THAT OTHER LOVE*. Garden City, N.Y., Doubleday, 1929, 1930. A\*\*\*

\_\_\_\_\_. *WHIPPED CREAM*. N.Y., George H. Doran, 1926. B\*\*

Mountaingrove, Ruth and Jean Mountaingrove. *TURNED-ON WOMAN'S SONGBOOK*. Wolf Creek, Ore., n.p., 1975. B\* (*Feminist and Lesbian/feminist songbook.*)

Moyano, Maricla. *BEGINNING BOOK*. Brooklyn, N.Y., Print Center, 1973. A

Moyes, Patricia. *WHO SAW HER DIE?* London, Collins, 1970; hcr, tct, *Many Deadly Returns*, N.Y., Holt, Rinehart & Winston, 1970. A\*\*

Mulisch, Harry. *TWO WOMEN*. London, Riverrun, 1980. A\*

Mullally, Frederic. *MARIANNE*. N.Y., Viking, 1960; pbr, Bantam, 1961, 1967. A B\* C\*\*\*

\_\_\_\_\_. *SARA*. pbo, Dell, 1961, 1963. B\*

Mundis, Hester. *JESSICA'S WIFE*. N.Y., Coward, 1975. B

Murdoch, Iris. *AN ACCIDENTAL MAN*. N.Y., Viking, 1972; pbr, Paperback Library, 1973; pbr, Warner, 1973. B\*\*

\_\_\_\_\_. *THE ITALIAN GIRL*. N.Y., Viking, 1964; pbr, Avon, 1965, 1970. B

\_\_\_\_\_. *THE TIME OF THE ANGELS*. N.Y., Viking, 1966; pbr, Avon, 1967. B\*

\_\_\_\_\_. *THE UNICORN*. N.Y., Viking, 1963; pbr, Avon, 1964. B\*

\_\_\_\_\_. *AN UNOFFICIAL ROSE*. N.Y., Viking, 1962. B\*\* C\*\* (*Murdoch's works in general should be watched.*)

Murphy, Alberta. *LILAC CAPRICE*. N.Y., Messner, 1955. B

Murray, Edmund P. *THE PASSION PLAYERS*. N.Y., Crown, 1968; pbr, Bantam, 1969. B\*\*\*

Murray, William. *THE FUGITIVE ROMANS*. N.Y., Vanguard, 1955; pbr, Popular Library, 1955. B

Mygatt, Tracy D. *JULIA NEWBERRY'S SKETCH BOOK OR THE LIFE OF TWO FUTURE OLD MAIDS*. N.Y., Norton, 1934. C\*\*\* (A?) (*Excellent!*)

Myron, Nancy and Charlotte Bunch, eds. *LESBIANISM AND THE WOMEN'S MOVEMENT*. qpbo, Baltimore, Diana Press, 1975. A\*\*\*

\_\_\_\_\_. *WOMEN REMEMBERED*. qpbo, Baltimore, Diana Press, 1974. (biog) A\*\*

Nabokov, Vladimir. *LOLITA*. N.Y., Putnam, 1958; pbr, Fawcett Crest, 1959; qpbr, Putnam (Capricorn), 1972; pbr, Berkley (Medallion), 1975. B

Nachman, Elana. *RIVERFINGER WOMEN*. qpbo, Plainfield, Vt., Daughters, 1974. A\* B\*\*

NAMING: Poems by 8 Women. Portland, Ore., Olive Press, 1976. (poetry anthology) B\*

Natawa, S. *THIS IS YOUR LIFE*. Madison, Wis., Written Woman Press, 1977. (p) A\*

Nathan, George Jean. *DESIGN FOR LOVING*. In *American Spectator*, April 1933. (drama) B

Neff, Wanda Fraiken. *WE SING DIANA*. Boston, Houghton-Mifflin, 1928. A\*

Negrin, Su. *BEGIN AT START: Some Thoughts on Personal Liberation and World Changes*. qpbo, Times Change Press, 1972. A

Neiderbach, Shelley. *LOVESTALK*. N.Y., Sunbury Press, 1976. (p) A

Neumann, Robert. *FESTIVAL*. London, Barrie & Rockliff, 1963. B\*\*\* (A?)

\_\_\_\_\_. *PASSION: Six Literary Marriages*. N.Y., Harcourt, 1932. (biog) B\*\*\*

Neuss, Paula. *ALL GIRLS TOGETHER*. London, Duckworth, 1979. A\*\*

THE NEW PERIODICALS INDEX. Compiled by Michael Haldeman and others. Vol. 1, no. 1, Jan-June 1977, and on. Distributed by Media-works, P.O. Box 4494, Boulder, CO 80306. (sourcebook) (*Periodical index; includes Lesbian writing.*)

Newbold, Elizabeth. *THE CITY WITHIN*. N.Y., Maurice Girodias, 1973. A\*\*

Newman, Andrea. *A SHARE OF THE WORLD*. N.Y., New American Library, London, Bodley Head, 1964; pbr, Signet, 1965. B\*\*

Newman, Felice, ed. *CAMEOS: New Small Press Women Poets*. Trumansburg, N.Y., Crossing Press, 1978. (p) B\*\*

Newman, Leslie. *GATHERING FORCE*. N.Y., Simon & Schuster, 1974. A (T?)

Newton, Esther and Shirley Walton. *WOMENFRIENDS: A Soap Opera*. N.Y., Friends Press, 1976. (auto) A\*

- Newton, Norman. *THE BIG STUFFED HAND OF FRIENDSHIP*. London, Peter Owen, 1969. B
- Nichols, Beverley. *THE SWEET AND TWENTIES*. London, Weidenfeld & Nicolson, 1958. (auto) B\*\* (A?) (*Includes Radclyffe Hall, Elsie de Wolfe, and Elizabeth Margury.*)
- Nicole, Christopher. *SUNSET*. N.Y., St. Martin's, 1978. B
- Nicolson, Nigel. *PORTRAIT OF A MARRIAGE*. N.Y., Atheneum, 1973; pbr, Bantam, 1974; London, Futura, 1974, 1978. (biog) A\*\*\* (*Unusual in that the son of Vita Sackville-West created this intimate examination of his mother's Lesbianism. Book throws light on Virginia Woolf as well.*)
- Nielsen, Helen. *THE FIFTH CALLER*. N.Y., Morrow, 1959. B\*\* (A?)
- Nies, Judith. *SEVEN WOMEN*. pbo, Penguin, 1978. (essays) C\* (*Includes Sarah Moore Grimke, Elizabeth Cady Stanton, Charlotte Perkins Gilman, Anna Louise Strong.*)
- Niles, Blair. *STRANGE BROTHER*. N.Y., Liveright, 1931. Many paperback reprints. B\*
- Nin, Anais. *ANAI NIN: A Bibliography*. By Benjamin Franklin. Kent, Ohio, Kent State University Press, 1973, 1974. A\* (*We seldom list individual author's bibliographies, but given the variety of ways in which Ms. Nin's works have appeared, devotees will want to use this, possibly, to locate all of her material, which is, as we have cited, all likely to be at least mildly pertinent.*)
- \_\_\_\_\_. *ANAI NIN READER*. Edited by Philip K. Jason. Denver, Swallow Press, 1972; pbr, Avon, 1974. A\*\*
- \_\_\_\_\_. *COLLAGES*. London, Peter Owen, 1963; pbr, Alan Swallow, 1964. B
- \_\_\_\_\_. *THE DIARY OF ANAI NIN*, vols. 1-6. Denver, Alan Swallow, and N.Y., Harcourt, Brace, 1966, 1967, 1969, 1971, 1974, 1976. (auto) A\*\* B\* C\* (*This ongoing work represents only a fragment of the material available from Ms. Nin, about Ms. Nin. Much of it is of Lesbian significance, ranging from the very major first volume to the fairly minor third volume. Vols. 1-6 are available in qpbr, Harvest Books.*)
- \_\_\_\_\_. *HOUSE OF INCEST*. San Francisco, Centaur, 1949; pbr, Anais Nin Press, 1958; qpbr, Chicago, Swallow, n.d. B\*
- \_\_\_\_\_. *IN FAVOR OF THE SENSITIVE MAN AND OTHER ESSAYS*. N.Y., Harcourt, Brace Jovanovich / Harvest, 1976. B C\*\*
- \_\_\_\_\_. *LADDERS TO FIRE*. N.Y., Dutton, 1945, 1946; pbr, Alan Swallow, 1966. A\* Also in *Cities of the Interior*, Chicago, Swallow Press, 1974.

- \_\_\_\_\_. *LILITH and ELENA*. s.s. in *Delta of Venus*, N.Y., Harcourt, 1969, 1977; pbr, Bantam, 1978. A\*\*
- \_\_\_\_\_. *SEDUCTION OF THE MINOTAUR*. Denver, Alan Swallow, London, Peter Owen, 1961; pbr, Chicago, Swallow, n.d. B\*
- \_\_\_\_\_. *A SPY IN THE HOUSE OF LOVE*. N.Y., British Book Centre, 1954; pbr, Avon, n.d., Alan Swallow, 1966, Bantam, 1968. B\*
- \_\_\_\_\_. *UNDER A GLASS BELL*. N.Y., Dutton, 1948; pbr, Anais Nin Press, 1957; qpbr, Swallow, n.d. A\*\* (*This includes Winter of Artifice, parts 1 and 2 complete, which was originally issued in a much more explicit and lengthy form in Paris, Obelisk Press, 1939. It should be mentioned that all of Anais Nin's work is marked to some extent with Lesbianism, and that there are other obscure editions of her works available from time to time.*)
- \_\_\_\_\_. *WINTER OF ARTIFICE: Three Novelettes*. Denver, Alan Swallow, 1961; pbr, Chicago, Swallow, n.d. A\*\* (*Rewritten from the Obelisk Press material cited with Under a Glass Bell.*)
- \_\_\_\_\_. *A WOMAN SPEAKS: The Lectures, Seminars and Interviews of Anais Nin*. Edited by Evelyn J. Hinz. Chicago, Swallow Press, 1976. C
- Noble, Joan Russell, ed. *RECOLLECTIONS OF VIRGINIA WOOLF*. London, Peter Owen, 1972. A
- Nossis. *VARIOUS*. Various poems and fragments of Nossis can be found in *The Greek Anthology*, N.Y., Putnam, 1915-1926, and other similar anthologies. B\*
- Novotny, Ann. *ALICE'S WORLD: The Life and Photography of an American Original: Alice Austen, 1866-1952*. Old Greenwich, Conn., Chatham Press, 1976. A\*\*\* C\*\*\* (*Important biography of Lesbian photographer Alice Austen. Very open about Austen's relationship with Gertrude Tate.*)
- NUMBER ONE. Student Review, University of Kansas City, Spring, 1960. Contains "The Trick," by G.C. Schellhorn (s.s.). B\*\*
- Nye, Robert. *FAUST*. London, Hamish Hamilton, 1980. B
- O'Brien, Edna. *A ROSE IN THE HEART*. s.s. in *Mrs. Reinhardt and Other Stories*, London, Weidenfeld & Nicolson, 1978. A\*\*
- \_\_\_\_\_. *CASUALTIES OF PEACE*. London, Jonathan Cape, 1966; N.Y., Simon & Schuster, 1967; qpbr, Penguin, 1968, 1971. B\*
- \_\_\_\_\_. *I HARDLY KNEW YOU*. Garden City, N.Y., Doubleday, 1978. A\*

- \_\_\_\_\_. NORTHERN IRELAND. N.Y., Harcourt Brace Jovanovich, 1976. (auto) C\*\*\* (A)
- \_\_\_\_\_. SISTER IMELDA. s.s. in *Winter's Tales* no. 9, edited by A.D. Maclean, N.Y., St. Martin's Press, 1963. B\*\*
- O'Brien, Kate. AS MUSIC AND SPLENDOR. N.Y., Harper, 1958. B\*\*\* (A?)
- O'Donovan, Joan. THE BEAUTY OF HOLINESS. C\*\*\* (A?) JOHNNIE. A\*\*\* THE LADY SOLOIST. C\*\*\* (A?) s.s. in *Dangerous Worlds and Other Stories*, N.Y., Morrow, 1958; hcr, N.Y., Arno, 1975. ("Johnnie" appears also in *The Other Persuasion*, edited by Seymour Kleinberg, qpbo, N.Y., Random House, 1977.)
- Offutt, Andrew J. and D. Bruce Berry. GENETIC BOMB. pbo, Warner, 1975. A B\*
- O'Hara, John. THE BROKEN GIRAFFE. (s.s.) A\*\*\* A FEW TRIPS AND SOME POETRY. (s.n.) A\* WE'LL HAVE FUN. (s.s.) C\* In *And Other Stories*, N.Y., Random House, 1968; pbr, Bantam, 1970.
- \_\_\_\_\_. CLAYTON BUNTER. s.s. in *The Horse Knows the Way*, N.Y., Random House, 1963, 1964; pbr, Bantam, 1966; pbr, Popular Library, 1975. A\*
- \_\_\_\_\_. THE EWINGS. N.Y., Random House, 1972; pbr, Bantam, 1973; pbr, Popular Library, 1975. A\*\*
- \_\_\_\_\_. JAMES FRANCIS AND THE STAR. B\* THE SKELETONS. A\*\* (B?) s.s. in *Waiting for Winter*, N.Y., Random House, 1966; pbr, Bantam, 1967.
- \_\_\_\_\_. JURGE DULRUMPLE. s.s. in *Cape Cod Lighter*, N.Y., Random House, 1962; pbr, Bantam, 1964, 1965; pbr, Popular Library, 1973. Also in *The Other Persuasion*, edited by Seymour Kleinberg, qpbo, N.Y., Random House, 1977. A\*\*\*
- \_\_\_\_\_. THE LOCKWOOD CONCERN. N.Y., Random House, 1965; pbr, Signet, 1966; pbr, Popular Library, 1977. B
- \_\_\_\_\_. LOVEY CHILDS. N.Y., Random House, 1969; pbr, Bantam, 1970. A\*\*
- \_\_\_\_\_. YUCCA KNOLLS. s.s. in *The Hat on the Bed*, N.Y., Random House, 1963, 1964; pbr, Bantam, 1965, 1970; pbr, Popular Library, 1975. B\*\*\*
- O'Higgins, Harvey. JULIE CANE. *Harper's Magazine*, 1924; N.Y., Harper, 1924. C\*\*\* (A?) (*This was run serially in Harper's Magazine from March 1924, on, and then issued as a book.*)
- Oliver, Mary. NO VOYAGE AND OTHER POEMS. Boston, Houghton-

- Mifflin, 1965. Published simultaneously in hardcover and paperback. (p) A\* B\* C\*\*
- Olivia (pseud. of Dorothy Bussy). OLIVIA. N.Y., Sloane, 1949; pbr, Berkley, 1955; hcr, N.Y., Arno, 1975, et al. A\*\*\*
- O'Mary, Barbara. THIS WOMAN: Poetry of Love and Change. qpbo, Times Change Press, 1973. (p) B\*\* (A?)
- O'Neill, Rose. THE GOBLIN WOMAN. Garden City, N.Y., Doubleday, 1930. A\* B\* C\*\*\*
- \_\_\_\_\_. THE MASTER-MISTRESS. N.Y., Knopf, 1922. (p) A C\*\*
- Oraison, Marc (translated by Jane Zeni Flynn and Herbert Richardson.) THE HOMOSEXUAL QUESTION. N.Y., Harper & Row, 1977. B\*\*
- ORIENTAL STORIES. Athens, n.p., 1893. A\*
- Oriethya. LOVE SONG TO THE WARRIORS. East Setauket, Lenachild Press, 1977, 1978. (p) A\*\*
- Orion, Dian. ROSAMANNA: Sapphic Love Poems. Victoria, British Columbia, Isis Publications, 1978. (p) A\*
- Orr, Mary. THE TEJERA SECRETS. N.Y., Dial, 1974; pbr, Bantam, 1975. B\*\*\* (A?)
- Orsi, Roberto. ROME AFTER DARK. pbo, Macfadden, 1962. B
- Orton, Diana. MADE OF GOLD. London, Hamish Hamilton, 1978. (biog) C\*\*\* (A?)
- Orton, Joe. UNTIL SHE SCREAMS. In *Evergreen Review*, May 1970. (d) B (T?)
- Orvino, Jennie. AWAKE. Milwaukee, Milwaukee Feminist Printing Collective, 1976. (p) A\*
- Osborn, David. THE GLASS TOWER. London, Hodder & Stoughton, 1971. A\*
- THE OTHER PERSUASION: Short Fiction about Gay Men and Women. Edited by Seymour Kleinberg. N.Y., Vintage, 1977. (s.s.) A\*\* B\*\* (*The stories about Lesbians are by both men and women—Hemingway, William Carlos Williams, Radclyffe Hall, Stein, etc.*)
- THE OTHER VOICE. Edited by Joanna Baker, Carol Cosman, Doris Earnshaw, Joan Keefe, Deirdre Lashgari, and Kathleen Weaver. N.Y., Norton, 1976. A\* B\* C\* (*Twentieth-century women's poetry from all over the world. Foreword by Adrienne Rich.*)
- Otis, Harry. CAMEL'S FAREWELL. San Francisco, Pan-Graphic Press, 1961. B\*
- Owen, Wendy. THE EDUCATION OF WINNIE D. N.Y., Taplinger, 1970. A\* (C\*\*)

- Packer, Vin. THE EVIL FRIENDSHIP. pbo, Fawcett Gold Medal, 1958, 1963; pbr, Macfadden, 1970. A (T?)
- . SPRING FIRE. pbo, Fawcett Gold Medal, 1952, et al. A\*\*
- Pacosz, Christina V. SHIMMY UP THIS FINE MIND. Chimaum, Wash., n.p., 1976. (p) A\*
- Paget, Violet (pseud. Vernon Lee). DIONEIA. s.s. in *Hauntings*, 1890; Plainview, N.Y., Books for Libraries, n.d.; N.Y., Arno, 1975. A\*
- Palmer, Lilli. THE RED RAVEN. N.Y., Macmillan, 1978. B\*
- . A TIME TO EMBRACE. N.Y., Macmillan, 1980. A\* (B?)
- Pangborn, Edgar. DAVY. N.Y., St. Martin's Press, 1964; pbr, Ballantine, 1964; hcr, N.Y., Garland, 1975; pbr, Ballantine, 1976. B
- . THE TRIAL OF CALLISTA BLAKE. N.Y., St. Martin's Press, 1961; pbr, Dell, 1963. B\*\*
- Papachristou, Judith. WOMEN TOGETHER: A History in Documents of the Women's Movement in the United States. N.Y., Knopf, 1976. Published in hardback and paperback. C\*\* (B?) (*History of the movement from 1830 to the present.*)
- Paretti, Sandra. THE ROSE AND THE SWORD. N.Y., Coward-McCann, 1969. B\*
- Park, Jordan. VALERIE. pbo, Lion, 1953, 1957. B
- Parker, Dorothy. GLORY IN THE DAYTIME. s.s. in *After Such Pleasures*, N.Y., Viking, 1933; also in *Great Stories about Show Business*, edited by Jerry Lewis, N.Y., Coward-McCann, 1957; also in *The Portable Dorothy Parker*, pbr, Penguin, 1976, 1977, 1978. B\*
- Parker, Pat. CHILD OF MYSELF. San Lorenzo, Calif., Shameless Hussy Press, 1972, 1974. (p) A\*\*
- . MOVEMENT IN BLACK. Oakland, Calif., Diana Press, 1978. (p) A\*\*\*
- . PIT STOP. Oakland, Calif., Women's Press Collective, 1973, 1975. (p) A\*\*\*
- . WOMAN SLAUGHTER. Oakland, Calif., Diana Press, 1978. (p) A\*\*\*
- Parker, Robert D. LOOKING FOR RACHEL WALLACE. N.Y., Delacorte, 1980. A\*
- Parker, Tony. FIVE WOMEN. London, Hutchinson, 1965; hcr, tct, *Women in Crime*, N.Y., Delacorte, 1965. (biog) B (T?)
- Parker, William. HOMOSEXUALITY BIBLIOGRAPHY: Supplement 1970-1975. n.p., Scarecrow Press, 1977. (bibliography) A\*

- Partman, Elaine, ed. THE QUOTABLE WOMAN. Garden City, N.Y., Anchor, 1978. B\* C\* (*Encyclopedia of quotations 1800 and on.*)
- Pass, Gail. ZOE'S BOOK. Boston, Houghton-Mifflin, 1976; pbr, Avon, 1977. A\*\*\*
- Passeri, Margaret. GOING DOWN IN SILVER. Iowa City, Ia., Gilded Sparrow, 1976. (p) A C\*
- Pasternak, Judith. STORIES FROM WOMEN'S LIVES. N.Y., More Than Half, 1979. (p) A C\*
- Patterson, Rebecca. EMILY DICKINSON'S IMAGERY. Edited by Margaret H. Freeman. Amherst, University of Massachusetts Press, 1979. A\* C\*\*\*
- . THE RIDDLE OF EMILY DICKINSON. Boston, Houghton-Mifflin, 1951; hcr, Boston, Cooper Square, 1972. (biog) A\*\*\*
- Pattison, Jane Gale. THE FIRST SIP OF WINE. N.Y., Crowell 1960. C\*\*\* (A?)
- Patton, Marion (Waldron). DANCE ON THE TORTOISE. N.Y., Dial, 1930. C\*\*\* (A?) (*The rating here is very difficult, since in today's world the book seems rampantly overt. However, the author indicates that the characters are innocent of knowledge concerning their behavior, which makes the book variant rather than Lesbian.*)
- Pausacker, Helen. A LESBIAN RAGDOLL. Victoria, Australia, Sybilla Press, 1979. A\*
- Pavese, Cesare. AMONG WOMEN ONLY. pbo, Noonday Press, 1959. Also in *The Selected Works of Cesare Pavese*, N.Y., Farrar, Straus & Giroux, 1968; qpbo, Farrar, Straus & Giroux (Sunburst), 1968. B\* C\*\*\*
- Peach, Cindy. DIARY OF A VIRGIN. N.Y., Coward, McCann & Geoghegan, 1978. B
- Peachum, Thomas. THE WATCHER AND THE WATCHED. pbo, Paris, Olympia, 1954; pbr, N.Y., Traveller's Companion, 1967. A\* (T?)
- Pearce, Moira. A SUNSET TORCH. N.Y., Scribner, 1960; pbr, Macfadden, 1964. B\*
- Peck, Ellen. A FUNNY THING HAPPENED ON THE WAY TO EQUALITY. N.Y., Prentice-Hall, 1975. B\*
- Pennington, Montague, ed. A SERIES OF LETTERS BETWEEN MRS. ELIZABETH CARTER AND MISS CATHERINE TALBOT FROM THE YEAR 1741 TO 1770. London, Rivington, 1809. C\*\*\*
- . LETTERS FROM MRS. ELIZABETH CARTER TO MRS. MONTAGUE BETWEEN THE YEARS 1755 TO 1800. London, Rivington, 1871. C\*\*\*

Pepitone, Lena and William Stadiem. **MARILYN MONROE CONFIDENTIAL**. N.Y., Simon & Schuster, 1979. A (T?)

Percy, Walker. **THE LAST GENTLEMAN**. N.Y., Farrar, 1966; qpbr, Noonday, 1966; hcr, London, Eyre & Spottiswoode, 1967; pbr, Signet, 1968; pbr, Avon, 1978. B\*

Perish, Melanie. **NOTES OF A DAUGHTER FROM THE OLD COUNTRY**. Pittsburgh, Pa., Motherroot Publications, 1978. (p) A C\*

Perkins, Michael. **THE SECRET(?) RECORD: Modern Erotic Literature**. N.Y., Morrow, 1976. B\*

Perrin, Elula (translated by Harold J. Salemsen). **SO LONG AS THERE ARE WOMEN**. N.Y., Morrow, 1980. (auto) A (T?)

\_\_\_\_\_ (translated by Harold J. Salemsen). **WOMEN PREFER WOMEN: A Sexual Memoir**. N.Y., Morrow, 1979. (auto) (biog) A (T?)

Perutz, Kathrin. **THE GARDEN**. N.Y., Atheneum, 1962; pbr, Paperback Library, 1963. A\*

\_\_\_\_\_ **THE GHOSTS**. London, Heinemann, 1965, 1966. B

Peters, Daniel. **BORDER CROSSINGS**. N.Y., Harper & Row, 1978. B\*

Peters, Maureen. **AN ENIGMA OF BRONES**. N.Y., St. Martin's, 1974. (biog) A

Petersen, Bine Strange. **ANYTHING GOES**. N.Y., Grove Press, 1967; qpbr, Evergreen Black Cat, Grove, 1968. T (A?)

Peterson, Virgilia. **A MATTER OF LIFE AND DEATH**. N.Y., Atheneum, 1961. (auto) A\* B\* C\*\*

Petrocelli, Orlando. **OLYMPIA'S INHERITANCE**. N.Y., Dodd, Mead, 1974; pbr, Pinnacle Books, 1977. B\*

Pharr, Robert Deane. **S.R.O.** Garden City, N.Y., Doubleday, 1971. B\*

Phelps, Robert. **BELLES SAISONS: A Colette Scrapbook**. N.Y., Farrar, Straus & Giroux, 1978. (literary biography) A\*\* (*Photographs, drawings, facsimiles of handwritten manuscripts and book covers, etc., illustrate Colette's life and work.*)

\_\_\_\_\_ **HEROES AND ORATORS**. N.Y., McDowell, Obolensky, 1958; pbr, tct, *Three Is a Crowd*, Hillman, 1961; pbr, Astor-Honor, 1958. A\* C\*\*\* (*A rare event—excellent Lesbian fiction written by a man.*)

Phillips, Katherine (Orinda the Matchless). **WORKS**. Individual poems available in various anthologies featuring 17th century, including *The Women Poets in English*, edited by Ann Stanford, q.v. No collection of her poetry (alone) has been located. C\*\*

PIE IN THE SKY. By Ellen Greenlaw, Devik Hunt, S. Roeodick, Adrienne

Lauby. Seattle, Wash., *She-Who-Wants-Does*, 1979. (p) A\* B\* (*Anthology by four Lesbian poets.*)

Piercy, Marge. **FOR JERIANN'S HANDS**. In *31 New American Poets*, edited by Ron Schreiber, N.Y., Hill & Wang, 1969 (published in hardback and paperback simultaneously). (p) A\*\*

\_\_\_\_\_ **THE HIGH COST OF LIVING**. N.Y., Harper, 1978; pbr, Fawcett Crest, 1979. A\*

\_\_\_\_\_ **LIVING IN THE OPEN**. N.Y., Knopf, 1976. (p) C\*\*

\_\_\_\_\_ **SMALL CHANGES**. Garden City, N.Y., Doubleday, 1973; pbr, Fawcett World, 1974. B\*\* (A?)

\_\_\_\_\_ **TO BE OF USE**. Garden City, N.Y., Doubleday, 1973. (p) B\*\*

\_\_\_\_\_ **THE TWELVE-SPOKED WHEEL FLASHING**. N.Y., Knopf, 1978. (p) B

\_\_\_\_\_ **VIDA**. N.Y., Summit, 1979. A\*\* B\*

\_\_\_\_\_ **WOMAN ON THE EDGE OF TIME**. N.Y., Knopf; pbr, Fawcett Crest, 1976. C

Pinchot, Ann. **THE CLINGING VINE**. s.s. in *American Magazine*, January 1951. C\*

Pinter, Harold. **THE PROUST SCREENPLAY: A la Recherche du Temps Perdu**. N.Y., Grove Press, 1977. A B

Pirro, Ugo. **FIVE BRANDED WOMEN**. pbo, Pocket Books, 1960. B\*

Pisarchia, Doris. **NAKED AND AFRAID I GO**. s.s. in *Orbit 13*, edited by Damon Knight, N.Y., Putnam's, 1974. C\*

Plath, Sylvia. **THE BELL JAR**. N.Y., Harper & Row, 1971; pbr, Bantam, 1972, 1973, 1974, 1975, 1976. C\* (*First published in England by William Heinemann in 1963, with pseudonym, Victoria Lucas.*)

Polnay, Peter de. **IN RAYMOND'S WAKE**. London, W.H. Allen, 1965. B\*\*\*

Pomeroy, Sarah E. **GODDESSES, WHORES, WIVES AND SLAVES**. N.Y., Schocken Books, 1976. B\*

Ponse, Barbara. **IDENTITIES IN THE LESBIAN WORLD**. n.p., Greenwood Press, 1978. A B\*

Pope, Penelope. **THE ENCLOSED GARDEN**. Chicago, Womanpress, 1977. (p) A C\*

Posner, Richard. **WELCOME SINNER**. N.Y., Putnam, 1974; pbr, Dell, 1977. B

Powell, Anthony. **A QUESTION OF UPBRINGING** (1951); **A BUYER'S MARKET** (1952); **THE ACCEPTANCE WORLD** (1955); **AT LADY MOLEY'S** (1975); **CASANOVA'S CHINESE RESTAURANT** (1960);

- THE KINDLY ONES (1962); THE VALLEY OF BONES (1964); THE SOLDIER'S ART (1966); THE MILITARY PHILOSOPHERS (1968); BOOKS DO FURNISH A ROOM (1971); TEMPORARY KINGS (1973); HEARING SECRET HARMONIES (1976). (*The internationally famous twelve-novel series, A Dance to the Music of Time, is now complete. As is the famous tetralogy, The Alexandria Quartet, by Durrell q.v., this is not divisible and should be read in order. Publisher in London, William Heinemann, and in the U.S., Boston, Little, Brown. Ratings range from A\* through C without an asterisk . . . a whole panorama of Lesbian and male homosexual characters take their places in this "overall" view of the world. The first six titles have been published in paperback by Berkley Books during the last six months of 1965. All of the series now available in paperback reprint by Popular Library.*)
- Powell, Dawn. A CAGE FOR LOVERS. Boston, Houghton-Mifflin, 1957; pbr, Avon, 1966. C\*\*\* (A?)
- Powell, Lily. THE BIRD OF PARADISE. N.Y., Knopf, 1971. B\*\*\*
- Powell, Richard. DAILY AND SUNDAY. N.Y., Scribner, London, Hodder & Stoughton, 1965; pbr, Bantam, 1966. B\*\*
- Powell, Shirley, ed. WOMANSONG. N.Y., New York University Press, 1976. (p) A\* C\*
- Praz, Mario. THE ROMANTIC AGONY. London, Oxford University Press, 1933, 1951; pbr, Meridian, 1956; qpbr, Oxford University Press, 1970. Other editions available. A\* B\* C\* (*This is a reference work, primarily concerned with Lesbian and homosexual literature which is rare or not translated into English or both. For most readers this will be the only available tool, aside from Jeannette H. Foster's Sex Variant Women in Literature, to afford a glimpse of this material.*)
- Previn, Dory. MIDNIGHT BABY. N.Y., Macmillan, 1976. (auto) C\*\* (A?)
- Price, Eugenia. ST. SIMONS MEMOIR. Philadelphia, Pa., Lippincott, 1978; pbr, Bantam, 1980. C\*
- Price, Olive. ROSA BONHEUR: Painter of Animals. Champaign, Ill., Garrard Publishing, 1972. A\*
- Price, W. T. A LIFE OF CHARLOTTE CUSHMAN. N.Y., Brentano's, 1894. (biog) A\*
- Pritchard, Janet. WARPED WOMEN. pbo, Beacon, 1951. A (T?)
- Prokosch, Frederic. SEVEN SISTERS. N.Y., Farrar, 1962; Westport, Conn., Greenwood, n.d. B\*\*\*
- Prou, Suzanne. MLLE SAVELLI? N.Y., Harper, 1971. A\* C\*\*\*

- \_\_\_\_\_. THE YELLOW SUMMER. N.Y., Harper & Row, 1972. A\*
- Proust, Marcel. AVANT LA NUIT. s.s. in *Revue Blanche*, December 1893; also pbr, tct, "Before Dark," s.s. in *The Other Persuasion*, edited by Seymour Kleinberg, qpbo, N.Y., Random House, 1977. A\*\* (*Until 1977, this story had not been translated into English except by "Abigail Sanford" for The Ladder, December 1960. The English title is "In the Twilight." Miss Sanford is the pseudonym of Jeannette H. Foster.*)
- \_\_\_\_\_. REMEMBRANCE OF THINGS PAST. Many editions available, both hardback and paperback. Actually consists of seven volumes, but most commonly found bound in two or four volumes. Appeared first from 1918 to 1926 and was first available in the U.S. in its entirety in 1931. The Random House, 1941, two-volume edition is almost continuously in print and most available: A\* B\*\* C\*
- Purdy, James. ENCORE and MRS. BENSON. s.s. in *Children Is All*, N.Y., New Directions, 1962; pbr, Avon, 1965; qpbr, New Directions, 1971. B (*The Avon reprint cited is a "bound with" volume containing The Color of Darkness and Children Is All.*)
- Purtscher-Wydenbruck, Nora. WOMAN ASTRIDE. N.Y., Appleton, 1934. C\*\*
- Puzo, Mario. FOOLS DIE. N.Y., Putnam, 1978. B
- Pynchon, Thomas. V. Philadelphia, Lippincott, 1963; pbr, Bantam, 1964, 1968. A\*
- Quenell, Peter. AFFAIRS OF THE MIND: The Salon in Europe and America from the 18th to the 20th Century. Washington, D.C., New Republic Books, 1980. A B C\*
- \_\_\_\_\_. THE MARBLE FOOT: An Autobiography, 1905-1938. N.Y., Viking Press, 1977. (auto) B
- Querlin, Marise. WOMEN WITHOUT MEN. pbo, Mayflower, 1975; pbr, Dell, 1965. A (*Mayflower is a British paperback publisher.*)
- Quillen, Ruthellen. MAGDALEN. Hyattsville, Md., Ruthellen Quillen, 1977. A\*
- Quin, Ann. THREE. N.Y., Scribner, 1966. B\*\*
- Quinn, Seabury. CLAIR DE LUNE. s.s. in *Weird Tales*, September 1945. A\* (C?)
- Rabe, David. IN THE BOOM BOOM ROOM. N.Y., Knopf, 1975. (d) B\*
- Rachilde (Marguerite Aymery Vallette). MONSIEUR VENUS. N.Y., Covici Friede, 1929. C\*\*\* (A?)
- Rae, Isobel. THE STRANGE STORY OF DR. JAMES BARRY. London.



- Longmans, Green, 1958. (biog) A\*\* (*Lesbian/transvestite Dr. Barry was the first woman doctor in England. See also Rose, June.*)
- Raley, Patricia. MAKING LOVE: How To Be Your Own Sex Therapist. N.Y., Dial, 1976. (*Illustrated manual with text for heterosexual, gay, and Lesbian couples.*)
- Ramstetter, Victoria. ANTARES. Cincinnati, Ohio, Moonshadow Press, 1979. (p) A\*\*
- . ROOT CHAKRA. Cincinnati, Ohio, Moonshadow Press, 1978. (p) A\*\*
- Randal, Vera. THE INNER ROOM. N.Y., Knopf, 1964; pbr, Avon, 1966. A\* B\* C\*\*
- Randall, Marta. CITY IN THE NORTH. pbo, Warner, 1976. B
- . ISLANDS. pbo, Pyramid, 1976. B
- Raphael, Frederic. RICHARD'S THINGS. N.Y., Bobbs, 1975; pbr, Avon, 1976. A (T?)
- Raymond, Janice G. THE TRANSSEXUAL EMPIRE: The Making of the She-Male. Boston, Beacon Press, 1979. A\*\*\* (*Author rightly shows transsexualism as an emblem of modern society's relentless anti-feminism.*)
- Rayter, Joe. ASKING FOR TROUBLE. N.Y., Morrow, 1955; pbr, Pocket Books, 1959. B\*\*
- Reage, Pauline. THE STORY OF O. Paris, Olympia Press, 1957, 1960; N.Y., Grove, 1966; pbr, Brandon, 1965, 1966; pbr, Grove, 1967, 1969, 1976; pbr, Ballantine, 1973, 1975; qpbr, Grove, 1978. B\* (T?)
- Redinger, Ruby V. GEORGE ELIOT, THE EMERGENT SELF. N.Y., Knopf (Borzoj Books), 1975. (biog) B\*
- Redmon, Anne. EMILY STONE. London, Secker & Warburg, 1974; hcr, N.Y., Praeger, 1975; pbr, Ballantine, 1975. A\* (C?)
- . MUSIC AND SILENCE. N.Y., Holt, Rinehart & Winston, 1979. A\* B\*
- Reed, Evelyn. WOMEN'S EVOLUTION: From Matriarchal Clan to Patriarchal Family. N.Y., Pathfinder Press, 1975 (simultaneously hard-cover and paperback). C\*\* (A?)
- Reeves, Clara. FROM AN ARGUMENT ON THE EQUALITY OF THE SEXES. In *Original Poems on Several Occasions*, London, n.p., 1769. (p) A\*
- Rehder, Jessie. REMEMBRANCE WAY. N.Y., Putnam, 1956. A\*\*
- Reinhardt, Madge. YOU'VE GOT TO RIDE THE SUBWAY! St. Paul, Minn., Back Row Press, 1977. A\*\*

- Reith, Kimi. POEMS FOR MY MOTHER AND THE WOMEN I HAVE LOVED. San Francisco, Second Coming Press, 1978. (p) A\*\*
- Rejeunier, Jeanne. THE BEAUTY TRAP. N.Y., Trident, 1969; pbr, Pocket Books, 1970. B
- Remarque, Erich Maria. ARCH OF TRIUMPH. N.Y., Appleton, 1945; pbr, Signet, 1950, 1959; pbr, Avon, 1971. B\*
- Renault, Mary. THE BULL FROM THE SEA. N.Y., Pantheon, 1962; pbr, Pocket Books, 1963; qpbr, Vintage, 1975. B
- . FRIENDLY YOUNG LADIES. London, Longmans, Green, 1944; hcr, tct, *The Middle Mist*, N.Y., Morrow, 1945; pbr, Avon, 1962; pbr, Popular Library, 1975; hcr, Larchmont, N.Y., Queens House, 1976. A\*\*\*
- . KIND ARE HER ANSWERS. N.Y., Morrow, 1940; pbr, Dell, 1950, et al.; pbr, Pyramid, 1964; hcr, Larchmont, N.Y., Queens House, 1976. B
- . THE MASK OF APOLLO. N.Y., Pantheon, 1966; pbr, Pocket Books, 1967; pbr, Bantam, 1974. B
- . PURPOSES OF LOVE. London, Longmans, Green, 1939; hcr, tct, *Promise of Love*, N.Y., Morrow, 1939; pbr, Popular Library, 1963; pbr, Pyramid Publications, 1974; hcr, Larchmont, N.Y., Queens House, 1976. B\*\*\* (*With Miss Renault's increasing popularity, there have been many other paperback editions of her books in England.*)
- Rendell, Ruth. FROM DOON WITH DEATH. London, Long, 1964; Garden City, N.Y., Doubleday, 1965; pbr, Ballantine, 1966; pbr, Beagle Books, 1970. A\*\*
- Rensberger, Billie and Abbie Padgett Dolgin, eds. GLASS HANDS. St. Louis, Mo., Athena Press, 1976. (p) A\* C\*
- Rensberger, Billie. THE SUBJUGATION OF WOMAN OR A LOVING BRASS BOOK OF LOWER-CLASS TRASH. St. Louis, Mo., Athena Press, 1972. (p) A\*
- Restif de la Bretonne, Nicolas. PLEASURES AND FOLLIES OF A GOOD NATURED LIBERTINE. 1798. Paris, Olympia Press, 1955 (translated by Pieralessandro Casavini). B\*
- Revelli, George. COMMANDER AMANDA. N.Y., Grove, 1968; pbr, Dell, 1970. A (T?)
- . RESORT TO WAR. N.Y., Grove, 1971; pbr, Dell, 1972. A (T?)
- Rexroth, Kenneth, trans. and ed. THE ORCHID BOAT: Women Poets of China. N.Y., Seabury Press, 1972. (p) A\* (*Poems include those of Wu Tsao, Lesbian poet of the 19th century.*)

- Rey, Henri-Francois. *THE MECHANICAL PIANOS*. London, Secker & Warburg, N.Y., Farrar, 1965. B\*
- Reynolds, Mack. *COMMUNE 2000 A.D.* pbo, Bantam, 1974. B\*
- Rhau, Henry von. *THE HELL OF LONELINESS*. N.Y., Inwood Press, 1929; N.Y., Guild Press, 1965. A\*
- Rice, Craig. *HAVING WONDERFUL CRIME*. N.Y., Simon & Schuster, 1944; pbr, Dell, n.d. (1950?), et al. B\*\*
- Rice, Elmer. *IMPERIAL CITY*. London, Gollancz, N.Y., Coward, McCann, 1937; hcr, Grosset & Dunlap, 1937. A B\*
- Rich, Adrienne. *THE DREAM OF A COMMON LANGUAGE: Poems 1974-1977*. N.Y., Norton, 1978. (p) A\*\*\*
- . *OF WOMAN BORN: Motherhood as Experience and Institution*. N.Y., Norton, 1976. A\*
- . *ON LIES, SECRETS, AND SILENCE: SELECTED PROSE 1966-1978*. N.Y., Norton, 1979. (essays) A B\*\*
- . *POEMS SELECTED AND NEW, 1950-1974*. N.Y., Norton, 1975. (p) A\*\*\*
- . *TWENTY ONE LOVE POEMS*. Emeryville, Calif., Effie's Press, 1976. (p) A\*\*\*
- Rich, Barnaby. *OF APOLONIUS AND SILLA*. s.n. in *Farewell to the Military Profession*, 1581. In *Elizabethan Prose Fiction*, N.Y., Odyssey Press, 1967, and many other editions. C\*\* (*Rich properly belongs here because this novella was the basis for Shakespeare's Twelfth Night, q.v.*)
- Richards, Arlene Kramer and Irene Willis. *BOY FRIENDS, GIRL FRIENDS, JUST FRIENDS*. N.Y., Atheneum, 1977. A\* (*Excellent juvenile book on sexuality.*)
- Richardson, Dorothy. *DAWN'S LEFT HAND*. 1931. N.Y., Knopf, 1938; London, Dent, N.Y., Holt, Rinehart & Winston, 1967; pbr in *Pilgrimage 4*, Popular Library, 1976. C\*\* (*This is volume ten of the twelve-volume novel Pilgrimage, published first in 1931, and issued in an omnibus set by Knopf, 1938.*)
- Richardson, Henry Handel. *THE END OF A CHILDHOOD*. London, Heinemann, N.Y., Norton, 1934; hcr, St. Claire Shores, Mich., Scholarly Press, 1971. A\* C\*\*\* (*A section of this long collection of short stories called "Growing Pains" consists of eight sketches. Six of these appear to form a continued narrative, and each is pertinent. We are listing these by title, and the rating for each follows the individual entry: "The Bathe," C; "Preliminary Canter," A\*; "Conversation in a Pantry," B\*; "The Wrong Turning," C\*; "And Women*

*Must Weep," C\*\*; "Two Hanged Women," A\*\*. Taken as a whole, the collection must be considered major and important.)*

- . *THE GETTING OF WISDOM*. London, Heinemann, N.Y., Duffield, 1910; revised edition hcr, N.Y., Norton, 1931. C\*\*\*
- Richmond, Len, ed. *THE NEW GAY LIBERATION BOOK*. N.Y., Ramparts Press, 1979 (simultaneously hc and pb). B\*
- Rifkin, Shepard. *DESIRE ISLAND*. pbo, Ace, 1960. B\*\*
- THE RIGHTS OF GAY PEOPLE: The Basic ACLU Guide to a Gay Person's Rights*. N.Y., Dutton Sunrise, 1976; pbr, Avon, 1975.
- Riley, Elizabeth. *ALL THAT FALSE INSTRUCTION*. London, Angus & Robertson, 1975. A\*\*\*
- Riley, Kathy B. and Janet H. Yench, eds. *WOMANTHOLOGY*. n.p., Littleton Co., n.d. (p) A\*\* B C (*Includes work by Lesbian poets Lallo, Leslie Aguillard, Victory Searle, Terra, Kim Womantree, Janet Yench, and Chocolate Waters.*)
- Riley, Madeleine. *A SPOT BIGGER THAN GOD*. London, Gollancz, 1967. C\*\*
- Rinser, Luise. *RINGS OF GLASS*. Chicago, Henry Regnery, 1958. A\*\*\*
- Rittenhouse, Jessie B. *THE DOOR OF DREAMS*. Boston, Houghton-Mifflin, 1918. (p) C\*\*
- Rivero, Isel. *NIGHT RAINED HER*. Birmingham, Ala., Ragnarok Press, 1976. A\*\*\*
- Robbe-Grillet, Alain; photographs by David Hamilton. *SISTERS*. N.Y., William Morrow, 1977. A
- Robbins, Harold. *THE CARPETBAGGERS*. N.Y., Simon & Schuster, 1961; qpbr, Trident, 1961; pbr, Pocket Books, 1962, 1964, 1969; pbr, Pocket Books, 1977. A\*\* B C\*\*
- . *DREAMS DIE FIRST*. N.Y., Simon & Schuster, 1977. B\*
- . *THE LONELY LADY*. N.Y., Simon & Schuster, 1976. B\*\*
- Robbins, Tom. *EVEN COWGIRLS GET THE BLUES*. Boston, Houghton-Mifflin, 1976; pbr, Bantam, 1977. B\*
- Roberts, Michele. *A PIECE OF THE NIGHT*. London, Women's Press, 1978. A\*\*\*
- Roberts, Monica. *WOMAN OF DARKNESS*. pbo, P.E.C., 1966. A\* (T?)
- Robins, Patricia. *MAY DANCE-ON-THE-GREEN*. s.s. in *Yankee Magazine*, May 1971. A\*

- Robinson, Henry Morton. *WATER OF LIFE*. N.Y., Simon & Schuster, 1960; pbr, Pocket Books, 1961. B\*\*\*
- Roc, John. *WINTER BLOOD*. N.Y., Trident, 1971; pbr, Pocket Books, 1977. B\*
- Rocheport, Christiane. *CATS DON'T CARE FOR MONEY*. Garden City, N.Y., Doubleday, 1965. B\*\* (A?)
- \_\_\_\_\_. *WARRIOR'S REST*. N.Y., David McKay, 1959; pbr, Fawcett Crest, 1960. B\*\* (*Those readers fortunate enough to be able to read this book in the original French, Le Repos du Guerrier, Paris, Grasset, 1958, will find that it is a much more pertinent version. The English edition, London, Hamish Hamilton, 1959, and the cited American edition (translated by Lowell Blair) are substantially changed and much of the Lesbian plot is deleted. The rating would be A\*\* if the translation had been faithful to the author's original intentions. She is a major Lesbian writer in France.*)
- THE ROCK: A Collection of Lesbian Expressions. qpbo, Northampton, Mass., Megaera Press, 1977. (anthology of poetry, short stories, songs, and artwork) A\* B\*\*
- Rodgers, Bruce. *GAY TALK: A (Sometimes Outrageous) Dictionary of Gay Slang*. N.Y., Putnam, 1979. B\*
- Rodgers, William D. *THE GAY INVASION*. pbo, Accent Books, 1977. (*Fundamentalist trash included for research purposes. Vicious twaddle.*)
- Roe, Judy. *THE SAME OLD GRIND*. Milbrae, Calif., Les Femmes, 1975. A\*
- Rofheart, Martha. *MY NAME IS SAPPHO*. N.Y., Putnam, 1974. A\* (T?) (*It is difficult to rate this fictionalized biography, which may have the distinction of being the worst book ever written about Sappho.*)
- Rogers, Garet. *THE JUMPING OFF PLACE*. N.Y., Dial, 1962; pbr, Dell, 1968. B\*\*\*
- Rogers, Rosemary. *THE INSIDERS*. pbo, Avon, 1978. B (T?)
- Rogers, W.G. *GALLANT LADIES*. N.Y., Harcourt Brace & Co., 1928. (biog) B\* C\*\*\*
- \_\_\_\_\_. *LADIES BOUNTIFUL*. N.Y., Harcourt, Brace & World, 1968. (biog) A\* B\*\* C\*\*\*
- Rolland, Romain. *ANNETTE AND SYLVIE*. N.Y., Holt, 1925. C\*\*\*
- Romanowicz, Zofia. *PASSAGE THROUGH THE RED SEA*. N.Y., Harcourt, 1962. B\*\* C\* (A?)
- Ronald, James. *THE ANGRY WOMAN*. Philadelphia, Lippincott, 1948; pbr, Bantam, 1950. A\*\* (C?)

- Ronns, Edward. *THE STATE DEPARTMENT MURDERS*. pbo, Fawcett Gold Medal, 1950, 1957. B\*
- Roosevelt, Eleanor. *THIS IS MY STORY*. N.Y., Harper, 1937. (auto) B\* (*See for view of real-life model of the headmistress in Dorothy Bussy's Olivia.*)
- Rose, June. *THE PERFECT GENTLEMAN*. London, Hutchinson, 1977. (biog) A\*\*\* (*The life of Dr. James Miranda Barry, born about 1799, who, disguised as a man, served in the British army for forty-six years until retirement at the rank of Inspector General. She was a highly skilled surgeon with a reputation as a sportsman and womanizer. See also Rae, Isobel.*)
- Rose, Lloyd. *THE WEDDING TRIP*. s.s. in *Love Stories by New Women*, edited by Charleen Swansea and Barbara Campbell, qpbo, Charlotte, N.C., Red Clay Books, 1978. A\*\*
- Rose, Phyllis. *WOMAN OF LETTERS: A Life of Virginia Woolf*. N.Y., Oxford University Press, 1978. (biog) A\*
- Rosenbaum, S.P., ed. *THE BLOOMSBURY GROUP: A Collection of Memoirs, Commentary and Criticism*. London, Croom Helm, 1975; Toronto, University of Toronto Press, 1975. A\*
- Rosenthal, Helene. *PEACE IS AN UNKNOWN CONTINENT*. qpbo, Vancouver, Talonbooks, 1968. (p) A\*\* B\* C
- Rosenthal, Michael. *VIRGINIA WOOLF*. N.Y., Columbia University Press, 1979. (biog) A\*
- Rosner, Paul. *THE PRINCESS AND THE GOBLIN*. Los Angeles, Sherbourne, 1966; pbr, Bantam, 1969. B\*\* (A?)
- Rossetti, Christina. *GOBLIN MARKET*. 1859. Available in dozens of English literature anthologies. (p) C\*\*
- Roth, Philip. *PROFESSOR OF DESIRE*. N.Y., Farrar, Straus & Giroux, 1977. B
- Rotter, Pat, ed. *BITCHES AND SAD LADIES: An Anthology of Fiction by and about Women*. N.Y., Harper's Magazine Press, 1975. B
- Roughead, William. *BAD COMPANIONS*. N.Y., Duffield & Green, 1931. (*Discusses the Woods and Pirie case against Dame Helen Gordon. This was Lillian Hellman's source! q.v.*) A\*
- Rousseau, Jean Jacques. *LA NOUVELLE HELOISE*. Many English translations, including pbo, Pennsylvania State University Press, 1968. C\*\*\*
- Rowans, Virginia. *THE LOVING COUPLE*. N.Y., Crowell, 1956; pbr, Pocket Books, 1958. B
- Rowbotham, Sheila. *HIDDEN FROM HISTORY: Rediscovering Women*

- in History from the 17th Century to the Present. N.Y., Pantheon Books, 1974. B
- Rowbotham, Sheila and Jeffrey Weeks. SOCIALISM AND THE NEW LIFE. London, Pluto Press, 1977. B
- Royde-Smith, Naomi. THE ISLAND. N.Y., Harper, 1930. A\*\*\*
- \_\_\_\_\_. TORTOISESHELL CAT. N.Y., Boni & Liveright, 1925. A\*\*\*
- Royer, Louis-Charles. THE FLESH. pbo, Pyramid, 1962. B\*
- Ruark, Robert C. GRENADINE ETCHING: HER LIFE AND LOVES. Garden City, N.Y., Doubleday, 1947; pbr, Ace, 1960. B\* (T?)
- \_\_\_\_\_. SOMETHING OF VALUE. Garden City, N.Y., Doubleday, 1955; pbr, Pocket Books, 1956, et al. B\*
- Rubin, Theodore Isaac. IN THE LIFE. pbo, Ballantine, 1961. B
- \_\_\_\_\_. SWEET DADDY. pbo, Ballantine, 1963. B
- Rugel, Miriam. PAPER POPPY. s.s. in *Best American Short Stories, 1969*, Boston, Houghton-Mifflin, 1969. A\*\*\* (C?)
- Rukeyser, Muriel. THE COLLECTED POEMS OF MURIEL RUKEYSER. N.Y., McGraw, 1979. (p) C\*\*\* (A?)
- \_\_\_\_\_. GATES. N.Y., McGraw-Hill, 1976. (p) C\*\*\* (A?)
- \_\_\_\_\_. THE ORGY. N.Y., Coward-McCann, 1965; pbr, Pocket Books, 1966. B (C?)
- \_\_\_\_\_. THEORY OF FLIGHT. New Haven, Yale University Press, 1935. (p) C\*\*\* (A?)
- Rule, Jane. AGAINST THE SEASON. N.Y., McCall, 1971; London, Peter Davies, 1972; pbr, Manor Books, 1975. A\*\* B\*
- \_\_\_\_\_. CONTRACT WITH THE WORLD. N.Y., Harcourt Brace Jovanovich, 1980. A B\*\*\*
- \_\_\_\_\_. THE DESERT OF THE HEART. London, Secker & Warburg, 1964; N.Y., World, 1965; hcr, N.Y., Arno, 1975; pbr, Vancouver, Talon Books, 1977. A\*\*\*
- \_\_\_\_\_. IN THE BASEMENT OF THE HOUSE. s.s. in *In the Looking Glass: Twenty-one Modern Short Stories by Women*, edited by Nancy Dean and Myra Starks, N.Y., Putnam, 1977. Also in *Theme for Diverse Instruments*, Vancouver, Talon Books, 1975.
- \_\_\_\_\_. LESBIAN IMAGES. Garden City, N.Y., Doubleday, 1975; hcr, London, Peter Davies, 1976; pbr, Pocket Books, 1976. (biog) A\*\*\* B\*\*\* (Overview of major contributors to Lesbian literature, combining literary criticism and biography as well as analysis of mores affecting the writers. Hall, Stein, Cather, Sackville-West, Compton-Burnett, Bowen, Colette, Leduc, Anderson, Baker, Sarton, and Duffy

receive major attention, with selected other writers and their works also reviewed. An essential title.)

- \_\_\_\_\_. MIDDLE CHILDREN. s.s. in *The Other Persuasion*, edited by Seymour Kleinberg, q.v. Also in her own collection, *Theme for Diverse Instruments*, Vancouver, Talon Books, 1976. A\*\*\*
- \_\_\_\_\_. MY FATHER'S HOUSE. s.s. in *Canadian Short Stories, 3rd Series*, edited by Robert Weaver, N.Y., Oxford University Press, 1978. Also in her own collection, *Theme for Diverse Instruments*, q.v. A\*\*\*
- \_\_\_\_\_. THEME FOR DIVERSE INSTRUMENTS: Stories by Jane Rule. Vancouver, Talon Books, 1976. (s.s.) A\*\*\* (Many first appearing in *The Ladder*; almost all relevant to the Lesbian experience.)
- \_\_\_\_\_. THIS IS NOT FOR YOU. N.Y., McCall, 1970; pbr, Popular Library, 1972. A\*\*\*
- \_\_\_\_\_. THE YOUNG IN ONE ANOTHER'S ARMS. Garden City, N.Y., Doubleday, 1977. A B\*\*
- Russ, Joanna. THE BARBARIAN. s.s. in *Another World: A Science Fiction Anthology*, Chicago, Follett, 1977. C\*
- \_\_\_\_\_. EXISTENCE. s.s. in *Epoch*, edited by Robert Silverberg and Roger Elwood, pbo, Berkley, 1975. C\*
- \_\_\_\_\_. THE FEMALE MAN. pbo, Bantam, 1975; hcr, Gregg, 1977. A\*\* (C\*\*\*\*)
- \_\_\_\_\_. A FEW THINGS I KNOW ABOUT WHILEAWAY. s.s. in *The New Improved Sun: An Anthology of Utopian Science Fiction*, edited by Thomas M. Disch, N.Y., Harper & Row, 1975. A\*\*
- \_\_\_\_\_. GLEEPSITE (C) and I GAVE HER SACK AND SHERRY (B\*). s.s. in *Best Stories from Orbit, Volumes 1-10*, edited by Damon Knight, pbo, Berkley, 1975.
- \_\_\_\_\_. INNOCENCE. s.s. in *100 Great Science Fiction Short Stories*, edited by Isaac Asimov, Martin H. Greenberg, and Joseph D. Olander, Garden City, N.Y., Doubleday, 1978. C\*\*
- \_\_\_\_\_. MY BOAT. s.s. in *The Best from Fantasy and Science Fiction, 22nd Series*, edited by Edward L. Ferman, Garden City, N.Y., Doubleday, 1977. C\*
- \_\_\_\_\_. NOBODY'S HOME. s.s. in *The Best Science Fiction of the Year*, edited by Terry Carr, N.Y., Ballantine, 1973. Also in *Women of Wonder: Science Fiction Stories by Women about Women*, edited by Pamela Sargent, pbo, Vintage, 1974, 1975. B\*\*
- \_\_\_\_\_. AN OLD-FASHIONED GIRL. s.s. in *Final Stage: The Ultimate Science Fiction Anthology*, edited by Edward L. Ferman

- and Barry N. Malzberg, N.Y., Charterhouse Books, 1974; pbr, Penguin, 1976. C
- \_\_\_\_\_. REASONABLE PEOPLE. s.s. in *Orbit 14*, edited by Damon Knight, N.Y., Harper & Row, 1978. C
- \_\_\_\_\_. THE SECOND INQUISITION. s.s. in *In Dreams Awake: A Historical-Critical Anthology of Science Fiction*, edited by Leslie A. Fiedler, N.Y., Dell, 1975. Also in *More Women of Wonder: Science Fiction Novelettes by Women about Women*, edited by Pamela Sargent, N.Y., Vintage Books, 1976. C\*
- \_\_\_\_\_. WE WHO ARE ABOUT TO. pbo, Dell, 1977. C\*\*\* (A?)
- \_\_\_\_\_. WHEN IT CHANGED. s.s. in *Again, Dangerous Visions*, Garden City, N.Y., Doubleday, 1972; qpbr, New American Library, 1973. Also in *Nebula Award Stories 8*, edited by Isaac Asimov, N.Y., Harper & Row, 1973; also in *Marriage and the Family Through Science Fiction*, N.Y., St. Martin's Press, 1976; also in *The New Women of Wonder: Recent Science Fiction Stories by Women about Women*, edited by Pamela Sargent, N.Y., Vintage Books, 1978. A\*\*\*
- Ruth, Barbara. FROM THE BELLY OF THE BEAST. Ware, Mass., Four Zoas Press, 1977. (p) A
- \_\_\_\_\_. THE POLITICS OF RELATIONSHIPS. Chula Vista, Calif., Seven Woods Press, 1979. (p) A
- Ryan, Terry. AMARANTH. San Francisco, Druid Heights Books, 1976. A\*\*
- Ryder, Ellen. THE RED BAIZE DOOR. London, New Authors, 1964. B\*\*
- Sackerman, Henry. THE WESTBANK GROUP. Los Angeles, Sherbourne, 1970; pbr, Bantam, 1971. B
- Sackville-West, Victoria. CHALLENGE. N.Y., John Cushman, 1974; pbr, Avon, 1975. A\*\*\* (*Thinly disguised account of Vita Sackville-West's love affair with Violet Keppel.*)
- \_\_\_\_\_. THE DARK ISLAND. Garden City, N.Y., Doubleday, 1934, 1936. A\*\*
- \_\_\_\_\_. DAUGHTER OF FRANCE. London, Michael Joseph, Garden City, N.Y., Doubleday, 1959. (biog) A\*\*
- \_\_\_\_\_. KING'S DAUGHTER. Garden City, N.Y., Doubleday, 1930. (p) C\*
- Sadoff, Ira. WARD #3. s.s. in *On the Job: Fiction About Work by Contemporary American Writers*, edited by William O'Rourke, N.Y., Vintage Books, 1977. B\*
- Sager, Gordon. RUN SHEEP RUN. N.Y., Vanguard, 1950. A\*\*
- Saint, Dora Jessie. EMILY DAVIS. Boston, Houghton-Mifflin, 1972.

- C\*\*\* (A?)
- St. John, Christopher Marie. ETHEL SMYTHE, a Biography. London, N.Y., Longmans, Green, 1959. (biog) A\*\* C\*\*\* (*See also Collis, Maurice.*)
- St. John, Leonie. LOVE WITH A HARVARD ACCENT. pbo, Ace, 1962. B\*\*
- Sakol, Jeannie. GUMDROP, GUMDROP, LET DOWN YOUR HAIR. N.Y., Prentice-Hall, 1969; pbr, Pocket Books, 1970. B\*
- Salamanca, J.R. LILITH. N.Y., Simon & Schuster, 1961; pbr, Bantam, 1962, 1967. B\*\*
- Salem, Randy. BABY FACE. pbo, Softcover, 1964. T
- \_\_\_\_\_. CHRIS. pbo, Beacon, 1959; pbr, Softcover, 1968. A\*\*\*
- \_\_\_\_\_. THE FREE LOVE VIRGIN. pbo, Brandon, 1964. T
- \_\_\_\_\_. HONEYSUCKLE. pbo, Midwood Tower, 1963. A\*\*
- \_\_\_\_\_. MAN AMONG WOMEN. pbo, Beacon, 1960. A\*
- \_\_\_\_\_. THE SEX BETWEEN. pbo, Midwood Tower, 1962. A\*\*
- \_\_\_\_\_. SEX IN THE SHADOWS. pbo, Softcover, 1965. A (T?)
- \_\_\_\_\_. THE SOFT SIN. pbo, Midwood Tower, 1962. A\*\*
- \_\_\_\_\_. TENDER TORMENT. pbo, Midwood Tower, 1962. A\*\*
- \_\_\_\_\_. THE UNFORTUNATE FLESH. pbo, Midwood Tower, 1960, 1961. A\*\*\* (*An examination of the dates of the works of this author shows the progressive unfortunate decline of the quality of the books. Her extreme sympathy to Lesbianism, coupled with the unquestionable writing ability, accounts for the ratings above.*)
- Salmonson, Amanda Jessica, ed. AMAZONS. pbo, Daw, 1979. A B\* C\*\*
- Salmonson, Amanda Jessica and Diane Policelli. MOONSTILL TULIP WINE AND OTHERS. Seattle, Salmonson & Policelli, 1979. (p) C\*
- Salter, Elizabeth. THE LAST YEARS OF A REBEL: A Memoir of Edith Sitwell. Boston, Houghton-Mifflin, 1967. (biog) B\*\* C\*
- Samuels, Gertrude. RUN SHELLEY RUN! N.Y., Crowell, 1974. B\* (*A young adult title.*)
- Sand, Froma. THE DAUGHTERS OF LONGING. Los Angeles, Sherbourne Press, 1968; pbr, Bantam, 1969. A (T?)
- \_\_\_\_\_. THE SECRET COUCH. pbo, Warner, 1975. B\*\*
- Sand, George. GABRIEL-GABRIELLE. 1843. Various English and American editions available—primarily in old sets of her complete works, issued by various obscure publishers without dates, around 1890 to 1910. C\*\*
- \_\_\_\_\_. THE HAUNTED POOL. qpbo, San Lorenzo, Calif., Shameless Hussy Press, 1976. C\*

- \_\_\_\_\_. THE INTIMATE JOURNAL. N.Y., Cassandra Editions, 1977. (auto) A\* (C\*)
- \_\_\_\_\_. MY CONVENT LIFE. Translated by Maria Ellery McKay. Chicago, Academy Press, 1977. C\*
- Sandburg, Helga. THE WHEEL OF EARTH. N.Y., McDowell, Obolensky, 1958. B\*\*\*
- Sanders, Lawrence. LOVE SONGS. N.Y., Putnam, 1972; pbr, Dell, 1973; pbr (London), Hodder, 1974. A\*
- \_\_\_\_\_. THE SIXTH COMMANDMENT. N.Y., Putnam, 1979; pbr, Berkley, 1980. B
- Sanders, Marion K. DOROTHY THOMPSON: A Legend in Her Time. Boston, Houghton-Mifflin, 1973; pbr, Avon, 1974. (biog) A\*\* B\*\*
- Sanford, Linda Tschirhart and Ann Fetter. IN DEFENSE OF OURSELVES: A Rape Prevention Handbook for Women. Garden City, N.Y., Doubleday, 1978. B
- Santini, Rosemarie. THE SECRET FIRE: A New View of Women and Passion. n.p., Playboy Press, 1976. A (T?)
- Sappho. WORKS. 600 B.C. There are dozens of translations of the remaining works of Sappho. We are only attempting to list our personal favorites along with some works of interpretation. Rating for her existing works: A\*\* C\*\*\*
- \_\_\_\_\_. THE POEMS OF SAPPHO. An Interpretive Rendition into English, by John Myers O'Hara. Portland, Maine, Smith & Sale, 1924. (p) A\*
- \_\_\_\_\_. SAPPHO. A New Translation, by Mary Barnard. pbo, University of California Press, 1958, 1975. (p) A\*\*
- \_\_\_\_\_. THE SONGS OF SAPPHO. Mount Vernon, N.Y., Peter Pauper Press, n.d. (1942). (p) A\*\*
- \_\_\_\_\_. SAPPHO AND ALCAEUS. An Introduction to the Study of Ancient Lesbian Poetry, by Denys Page. Oxford, Oxford University Press, 1955. (p and biog) A\*\*
- \_\_\_\_\_. SAPPHO: The Art of Loving Women. Poems by Sappho and photos by J. Frederick Smith. N.Y., Chelsea House, 1975. A (T?)
- \_\_\_\_\_. SAPPHO OF LESBOS. By Margaret Leland Goldsmith. London, Rich & Cowan, 1938. (biog) A\*\*
- \_\_\_\_\_. SAPPHO OF LESBOS. By Beram Saklatvala. London, Chas. Skilton, 1968. (biog) A\*\*
- \_\_\_\_\_. SAPPHO OF LESBOS: Her Life and Times. By Arthur Weigall. N.Y., Stokes, 1932. (biog) A\*\*

- Sarde, Michele. COLETTE: A Biography. N.Y., William Morrow, 1980. (biog) A\*\*
- Sargent, Pamela, ed. THE NEW WOMEN OF WONDER: Recent Science Fiction Stories by Women About Women. qpbo, N.Y., Random House, 1977. A\* B\*\* C\*
- \_\_\_\_\_. WOMEN OF WONDER: Science Fiction Stories by Women About Women. qpbo, N.Y., Vintage, 1975. A\* B\* C\*
- Sargent, Richard L. TORERA. s.s. in *Knight Magazine*, May 1963. C (T?)
- Sarrazin, Albertine. ASTRAGAL. N.Y., Grove Press, 1967; pbr, Evergreen Black Cat, 1971. A\*
- \_\_\_\_\_. THE RUNAWAY. N.Y., Grove Press, 1967. A\*
- Sarton, May. CLOUD, STONE, SUN, VINE. N.Y., Norton, 1962. (p) A\*\* C\*\*\*
- \_\_\_\_\_. COLLECTED POEMS (1930-1973). N.Y., Norton, 1974. (p) A\*\* C\*\*
- \_\_\_\_\_. CRUCIAL CONVERSATIONS: A Novel. N.Y., Norton, 1975. C\*
- \_\_\_\_\_. A DURABLE FIRE. N.Y., Norton, 1972. A\*\* B\*
- \_\_\_\_\_. ENCOUNTER IN APRIL. Boston, Houghton-Mifflin, 1937. (p) C\*\*
- \_\_\_\_\_. THE FUR PERSON. N.Y., Rinehart, 1957; pbr, Signet, 1970; pbr, New American Library, 1973. C\*\*\* (A?) (*This book has an interesting history. It is a cat book, about a remarkable cat that belongs to an obvious Lesbian couple. Out of respect for the author's sensibility, this title was deliberately left out of the first edition of The Lesbian in Literature. It is no longer necessary, due to the attention and resultant publicity surrounding the re-issuance of Ms. Sarton's Mrs. Stevens Hears the Mermaids Singing, q.v.*)
- \_\_\_\_\_. THE HOUSE BY THE SEA. N.Y., Norton, 1977. (auto) A\* C\*\*\*
- \_\_\_\_\_. I KNEW A PHOENIX. N.Y., Rinehart, 1959; pbr, Norton, 1979. (auto) C\*\*
- \_\_\_\_\_. IN TIME LIKE AIR. N.Y., Rinehart, 1958. (p) A\* C\*\*\*
- \_\_\_\_\_. INNER LANDSCAPE. Boston, Houghton-Mifflin, 1939. (p) C\*\*
- \_\_\_\_\_. JOURNAL OF A SOLITUDE. N.Y., Norton, 1973; qpbr, Norton, 1977. (auto) C\*\*\*
- \_\_\_\_\_. THE LAND OF SILENCE. N.Y., Rinehart, 1953. (p) A\* C\*\*

- \_\_\_\_\_. THE LION AND THE ROSE. N.Y., Rinehart, 1948. (p)  
A\* C\*\*
- \_\_\_\_\_. MRS. STEVENS HEARS THE MERMAIDS SINGING.  
N.Y., Norton, 1965, 1974; London, Peter Owen, 1966; qpbr, Norton,  
1975. A\*\*\* *(This important Lesbian novel, not particularly noted  
when first published in 1965—except by May Sarton's devoted readers—  
was reissued because of the influence of the women's liberation  
movement on the publishing industry. Ms. Sarton is, at last, receiving  
the kind of critical attention she has always deserved; primarily  
because she came out publicly.)*
- \_\_\_\_\_. PLANT DREAMING DEEP. N.Y., Norton, 1968. (auto)  
C\*\*\*
- \_\_\_\_\_. A RECKONING. N.Y., Norton, 1978. A\* B\*\*
- \_\_\_\_\_. SELECTED POEMS OF MAY SARTON. N.Y., Norton,  
1978. (p) C\*\*\* A\*
- \_\_\_\_\_. A SHOWER OF SUMMER DAYS. N.Y., Rinehart, 1952;  
qpbr, Norton, 1970. B\* C\*\*
- \_\_\_\_\_. THE SMALL ROOM. N.Y., Norton, 1961; qpbr, Norton,  
1976. A\*\*
- \_\_\_\_\_. A WORLD OF LIGHT: Portraits and Celebrations. N.Y.,  
Norton, 1976. (auto) A\*\* C\*\*\*
- Sartre, Jean-Paul. NO EXIT. N.Y., Knopf, 1947; pbr, Vintage, n.d. (d)  
A\* *(There have been many other editions of this play, including  
Twenty Best European Plays on the American Stage, edited by John  
Gassner, N.Y., Crown, 1957. It must also be mentioned that there  
are glancing references to Lesbians scattered through Sartre's other  
works, simply too minor to warrant entry.)*
- Sativa, Mary. ACID TEMPLE BALL. qpbo, N.Y., Olympia Press, 1969.  
A (T?)
- Saxe, Susan. TALK AMONG THE WOMENFOLK. Milwaukee, Wis.,  
Common Woman Press, 1976. (p) A\*\*
- Sayers, Dorothy. THE DAWSON PEDIGREE. N.Y., Harcourt, 1928; tct,  
Unnatural Death, N.Y., Harper, 1955; pbr, Avon, 1964. B
- Scanzoni, Letha and Virginia Ramey Mollenkott. IS THE HOMOSEXUAL  
MY NEIGHBOR? N.Y., Harper & Row, 1978. A\*
- Schiddel, Edmund. THE DEVIL IN BUCKS COUNTY. N.Y., Simon &  
Schuster, 1959; pbr, Pocket Books, 1960, 1967. B\*\*
- \_\_\_\_\_. THE GIRL WITH THE GOLDEN YO-YO. pbo, Berkley,  
1955; pbr, Hillman, 1961; pbr, Manor Books, 1975. B\*\*
- \_\_\_\_\_. LOVE IN A HOT CLIMATE. pbo, Macfadden, Bartell,

1963; pbr, Manor Books, 1973; pbr, Award Books, 1976. B *(Copy-  
right date in Macfadden edition is 1957, but it has not been possible  
to locate any previous publication of the book.)*

- Schmitt, Gladys. ALEXANDRA. N.Y., Dial, 1947; pbr, Pocket Books,  
1949. C\*
- \_\_\_\_\_. CONFESSORS OF THE NAME. N.Y., Dial, 1952; pbr,  
Pocket Books, 1955. B\*
- Schneider, Isador. DOCTOR TRANSIT. N.Y., Boni & Liveright, 1925.  
C\*
- Schoonover, Shirley. SAM'S SONG. N.Y., Coward-McCann, 1969; pbr,  
Pyramid, 1970. A\*
- Schreiner, Olive. FROM MAN TO MAN. N.Y., Harper, 1927; hcr, N.Y.,  
Johnson Reprint Corp., n.d.; hcr, Philadelphia, Richard West, 1978;  
qpbr, Academy Press, 1977. C\*
- \_\_\_\_\_. THE STORY OF AN AFRICAN FARM. Boston, Little,  
Brown, 1924; pbr, Fawcett Crest, 1960. C\*\* *(There are many edi-  
tions available. This book was first published in London, 1883.)*
- Scoppettone, Sandra. HAPPY ENDINGS ARE ALL ALIKE. N.Y., Harper  
& Row, 1978. A\*\*\* *(Good Lesbian fiction for teenagers.)*
- \_\_\_\_\_. TRYING HARD TO HEAR YOU. pbo, Bantam, 1974.  
A\*
- Scott, Claudia. PORTRAIT. qpbo, Chicago, Lavender Press, 1974. (p)  
A\* C\*\*\*
- Scott, Eleanor. THE FORGOTTEN IMAGE. Garden City, N.Y., Double-  
day, Doran & Co., 1930. C\*\*\*
- Scott, Jack S. A CLUTCH OF VIPERS. N.Y., Harper & Row, 1979. B\*
- Scott, Jane. WIVES WHO LOVE WOMEN. N.Y., Walker, 1978. A\*
- Scott, Paul. THE DAY OF THE SCORPION. N.Y., Morrow, 1978; pbr,  
Avon, 1979. B\*
- \_\_\_\_\_. THE TOWERS OF SILENCE. pbo, Avon, 1979. C\*\*\*  
(A?)
- Scott, Sarah. A DESCRIPTION OF MILLENNIUM HALL, 1762. N.Y.,  
Bookman Associates, 1955. C\*\* (A?)
- Scott, William Stuart. MARIE CORELLI—The Story of a Friendship.  
London, Hutchinson, 1955. (biog) A\*\*
- Scudder, Antoinette Quinby. ITALICS FOR LIFE. N.Y., Exposition  
Press, 1947. (p) A\*\*\* B\*\*\* C\*\*\*
- \_\_\_\_\_. EAST WIND, WEST WIND. N.Y., H. Harrison, 1935.  
(p) C\*\*
- \_\_\_\_\_. GREY STUDIO. Boston, Humphries, 1934. (p) C\*\*\*

- \_\_\_\_\_. MAPLE'S BRIDE & OTHER ONE-ACT PLAYS. Boston, Chapman & Grimes, 1935. (d) C\*\*
- \_\_\_\_\_. WORLD IN A MATCH BOX. N.Y., Exposition Press, 1949. (d) C\*\*\*
- Scudder, Vida. ON JOURNEY. N.Y., Dutton, 1937. (auto) A B C\*
- Scully, Robert. A SCARLET PANSY. N.Y., Faro, 1933; N.Y., Hesor, 1937. Reprinted and completely rewritten by Royal, n.p., n.d. (Baltimore, Ottenheimer, 1940?, 1950?). B (T?) (*The question in rating this is that despite its obvious low quality, the book has become a kind of classic "first of the worst."*)
- Seabrook, Jeremy. A LASTING RELATIONSHIP: Homosexuals and Society. London, Allen Lane, 1976. A\* B\*\*
- Seager, Allan. DEATH OF ANGER. N.Y., Obolensky, 1960; pbr, Avon, 1961. B\*\*
- Seagull, Desi. FLIGHT IN BLUE. Media, Pa., Desi Seagull, 1976. (p) C\*
- Secrest, Meryle. BETWEEN ME AND LIFE: A Biography of Romaine Brooks. Garden City, N.Y., Doubleday, 1974. (biog) A\*\*\* B\*\*\*
- Seid, Ruth (Jo Sinclair, pseud.). THE WASTELAND. N.Y., Harper, 1946; pbr, Lancer, 1961. B\*\*\* (A?)
- Sela, Lora. I AM A LESBIAN. pbo, Saber, 1958. T (*See also Hales, Carol.*)
- Sellers, Connie. PRIVATE WORLD. pbo, Newsstand, 1959. A\*\* C\*\*
- Selznick, Joyce. BLUE ROSES. pbo, Bantam, 1980. A\*
- Sense and Sensibility Collective. WOMEN AND LITERATURE: An Annotated Bibliography of Women Writers. 3d edition. Cambridge, Mass., Women and Literature Collective, 1976. B
- Servadio, Gaia. MELINDA. N.Y., Farrar, Straus & Giroux, 1968; pbr, Ace, 1969. B
- Settle, Mary Lee. ALL THE BRAVE PROMISES. N.Y., Delacorte, 1966; London, Heinemann, 1967. (auto) (biog) B C\*
- Sewall, Richard B. THE LIFE OF EMILY DICKINSON. N.Y., Farrar, Straus & Giroux, 1974; London, Faber & Faber, 1974. 2 vols. (biog) A\*\* (*This is the first biography to deal openly with Dickinson's Lesbianism since Rebecca Patterson's The Riddle of Emily Dickinson, q.v.*)
- Seward, Anna. LETTERS FROM ANNA SEWARD WRITTEN BETWEEN THE YEARS 1784-1807. Edited by Walter Scott. Edinburgh, Constable & Co., 1811. C\*\*
- \_\_\_\_\_. THE POETICAL WORKS OF ANNA SEWARD WITH EXTRACTS FROM HER LITERARY CORRESPONDENCE. Edited by Walter Scott. Edinburgh, John Ballantyne & Co., 1810. C\*\*\*

- Shadbolt, Murice. NEITHER PROFIT NOR SALVATION. s.s. in *Summer Fires and Winter Country*, N.Y., Atheneum, 1966. A\*\*\*
- Shakespeare, William. AS YOU LIKE IT. Hundreds of editions available in England and America. (d) C\*\*
- \_\_\_\_\_. TWELFTH NIGHT. Hundreds of editions available in England and America. (d) C
- Shange, Ntozake. FOR COLORED GIRLS WHO HAVE CONSIDERED SUICIDE / WHEN THE RAINBOW IS ENUF. San Lorenzo, Calif., Shameless Hussy Press, 1975. (p) C
- \_\_\_\_\_. NAPPY EDGES (Love's a Lil Rough / Sometimes). N.Y., St. Martin's, 1978. C
- Shanken, Phylliss. SILHOUETTES OF WOMAN. Wynnewood, Pa., Philmer Enterprises, 1976. (p) C\*
- Sharp, Alan. A GREEN TREE IN GEDDE. London, Michael Joseph, N.Y., New American Library, 1965; pbr, Signet, 1966; qpbr, Walker, 1968. B\*\*
- Sharp, Margery. THE FAITHFUL SERVANTS. Boston, Little, Brown, 1975. B\*\*\*
- Sheean, Vincent. DOROTHY AND RED. Boston, Houghton-Mifflin, 1963; pbr, Fawcett Crest, 1964. (biog) A\*\* C\*\*\*
- Sheen, Barbara. SHE DEVILS. qpbo, Chicago, Metis Press, 1978. (s.s.) A\* B\*
- Sheldon, Deyan. THE NAIL HOTEL. N.Y., Crowell, 1974, 1975. A
- Sheldon, Michael. THE UNMELTING POT. London, Hutchinson, 1965. B\*\*\* (A?)
- Shelley, Martha. CROSSING THE DMZ. Oakland, Calif., Women's Press Collective, 1974. (p) A\*\*\*
- Sherman, Susan. GIVE ME MYSELF. N.Y., World, 1961; pbr, Signet, 1962. A\*\*
- \_\_\_\_\_. WITH ANGER / WITH LOVE: Selections: Poems & Prose (1963-1972). Amherst, Mass., Mulch Press, 1974. A\* C\*\*
- \_\_\_\_\_. WOMEN POEMS / LOVE POEMS. Brooklyn, N.Y., Two & Two Press, 1975. (p) A\*\*\*
- Sherwood, Danni. SO STRANGE A LOVE. pbo, Midwood Tower, 1964. A (T?)
- Shiff, Nathan A. DIARY OF A NYMPH. N.Y., Lyle Stuart, 1961; pbr, Lancer, 1961. (biog) B
- Shirer, William L. 20TH CENTURY JOURNEY: A Memoir of a Life and the Times. N.Y., Simon & Schuster, 1976. (auto) B\*
- Shockley, Ann Allen. THE BLACK AND WHITE OF IT. Weatherby



- Lake, Mo., Naiad Press, 1980. (s.s.) A\*\*\* B\*\*
- \_\_\_\_\_. LOVING HER. Indianapolis, Ind., Bobbs-Merrill, 1974; pbr, Avon, 1978. A\*\*\*
- Shone, Richard. BLOOMSBURY PORTRAITS. N.Y., Dutton, 1976; London, Phaidon, 1976. (biog) A\*
- Showalter, Elaine. A LITERATURE OF OUR OWN. Princeton, N.J., Princeton University Press, 1977. A B C\* (*A collection of original and enlightening interpretations of British women novelists from Bronte to Lessing, including Virginia Woolf. The book argues that from the time of the Brontes until the present women have related to each other's work, presenting a formal tradition and shared subject matter; women as a subculture.*)
- Shulman, Alix Kates. BURNING QUESTIONS. N.Y., Knopf, 1978. B\*
- Shulman, Sandra. THE FLORENTINE. N.Y., Morrow, 1973; pbr, Popular Library, n.d. C\*
- Shuttle, Penelope. RAINSPITTER IN THE ZODIAC GARDEN. London, Boyars, 1977. A\*
- Sichel, Pierre. SUCH AS WE. N.Y., Reynal, 1948. B\*\*\* (A?)
- Sidgwick, Ethel. A LADY OF LEISURE. Boston, Small, 1914. C\*\*\* (*The only thing that prevents this novel from having an A\*\*\* rating is the copyright date. Anything written in the years since 1930 with as "overt" variance, could not be considered "innocent" on the part of the author or reader.*)
- Sidney, Philip. THE COUNTESS OF PEMBROKE'S ARCADIA. 1590. Many editions available, including Cambridge, Cambridge University Press, 1912. A\*\* (*This version of Sir Sidney's work was thought for over 300 years to be the "only" version and correct. Now known to be unlike "his" version. It is possible that his sister, the Countess herself, may have written this version.*)
- \_\_\_\_\_. THE PROSE WORKS OF SIR PHILIP SIDNEY. Edited by Albert Feuillerat. 4 vols. Cambridge, Cambridge University Press, 1962. A\*\* (*This contains the only "authorized" versions of both the "old" and the "new" versions of Sir Philip Sidney's Arcadia. Neither correspond to the so-called The Countess of Pembroke's Arcadia, q.v.*)
- Siegel, Benjamin. DOCTORS AND WIVES. N.Y., McKay, 1970; pbr, Dell, 1971. B\*\*
- Silverbert, Robert. IN THE HOUSE OF DOUBLE MINDS. s.s. in *Vertex*, November 1973, and in *The Feat of St. Dionysus*, N.Y., Scribner's, 1975. B\*\*\*
- \_\_\_\_\_. RINGING THE CHANGES. s.s. in *Alchemy and Academe*,

- edited by Anne McCaffrey, Garden City, N.Y., Doubleday, 1970. B\*
- Silvermarie, Sue. LETTERS OF A MIDWIFE. Chicago, Silvermarie, 1975. (p) A
- Silverstein, Charles. A FAMILY MATTER: A Parent's Guide to Homosexuality. N.Y., McGraw-Hill, 1977. B\*\*
- Simcoe, Ben. THE EVIL THAT MEN DO. pbo, Signet, 1961. B\*\*\*
- Simenon, Georges. BETTY. N.Y., Harcourt, 1975. C\*
- \_\_\_\_\_. IN CASE OF EMERGENCY. Garden City, N.Y., Doubleday, 1958; pbr, Dell, 1959; pbr, Macfadden, 1970; pbr, Manor Books, 1974. B\*
- \_\_\_\_\_. MAIGRET AND THE RELUCTANT WITNESSES. s.n. in *Versus Inspector Maigret*, Garden City, N.Y., Doubleday, 1959, 1960; pbr, Ace, 1962. B
- Simon, Linda. THE BIOGRAPHY OF ALICE B. TOKLAS. Garden City, N.Y., Doubleday, 1977; pbr, Avon, 1978; hcr, tct, *Life of Alice B. Toklas*, London, Peter Owen, 1978. (biog) A\*\*\*
- Simpson, Ruth. FROM THE CLOSET TO THE COURTS. N.Y., Viking, 1976. A\*\*\*
- Sinclair, Andrew. THE PARADISE BUM. N.Y., Atheneum, 1963. B
- Sinclair, Marianne. PARADOX LOST. London, Chapman & Hall, 1963; pbr, tct, *Corruption of Innocence*, Macfadden, 1964. A\*\*\* (*This book was not published in hardcover in the U.S.*)
- Sinclair, Murray. PRISONER: Cell Block H. pbo, Pinnacle Books, 1980. A\*
- SING A BATTLE SONG. Oakland, Calif., Inkworks, 1975. (p) A\* C\*\*\*
- Singer, Brett. THE PETTING ZOO. N.Y., Simon & Schuster, 1979. B\*
- Singer, Isaac Bashevis. ZEITL AND RICKEL. s.s. in *The Seance and Other Stories*, N.Y., Farrar, Straus & Giroux, 1968. A\*\*
- Singer, June. ANDROGYNY. N.Y., Anchor/Doubleday, 1976; London, Routledge & Paul, 1978. B\*
- Singer, Rochelle. THE DEMETER FLOWER. N.Y., St. Martin's, 1980. A\*
- Sinistrari, Lodovico. PECCATUM MUTUM THE SECRET SIN. Edited by Montague Summers. N.Y., Le Bulet des Muses, 1958. B
- Sirius, Jean. THE GREEN WOMON POEMS. Brooklyn, N.Y., Sirius Books, 1980. (p) A
- \_\_\_\_\_. WOMYN/FRIENDS. Brooklyn, N.Y., Sirius Books, 1979. (p) A\*\*
- Sisler, Rebecca. THE GIRLS. Toronto, Clarke, Irwin & Co., 1972. (biog)

- C\*\*\* (A?) (*Life of Frances Loring and Florence Wyle, Canadian artists.*)
- Sisley, Emily L. and Bertha Harris. *THE JOY OF LESBIAN SEX: A Tender and Liberated Guide to the Pleasures and Problems of a Lesbian Lifestyle.* N.Y., Crown, 1977. A (*hco and pbo simultaneously.*)
- Sitwell, Edith. *COLLECTED POEMS.* N.Y., Vanguard, 1954. A C\*\*\* (*Much of Sitwell's poetry deals with her Lesbianism.*)
- Sklar, Anna. *RUNAWAY WIVES.* N.Y., Coward, McCann, 1976. B\*\*
- Slaughter, Frank. *DOCTORS' WIVES.* Garden City, N.Y., Doubleday, 1967; pbr, Pocket Books, 1969. B\*
- Slesinger, Tess. *THE ANSWER ON THE MAGNOLIA TREE.* s.s. in *Time: The Present*, N.Y., Simon & Schuster, 1935; hcr, tct, *On Being Told That Her Second Husband Has Taken His First Lover*, N.Y., Quadrangle, 1971; qpbr, Times Books, 1974. A B\* C\*\*\*
- Slote, Bernice. *WILLA CATHER: A Pictorial Memoir.* Lincoln, University of Nebraska Press, 1973. (biog) A C\*
- Smith, Alicia Kay. *ONLY IN WHISPERS.* Rockport, Maine, Falmouth Publishing House, 1947. (p) A\*\*\* C\*\*\*
- Smith, Artemis. *HARK THE PTERODACTYL.* N.Y., Vague Press, 1963. (p) A\* C\*
- \_\_\_\_\_. *ODD GIRL.* pbo, Beacon, 1959, 1963. A\*\*\*
- \_\_\_\_\_. *THE THIRD SEX.* pbo, Beacon, 1959, 1963. A\*\*\*
- \_\_\_\_\_. *THIS BED WE MADE.* pbo, Monarch, 1961, 1964. A
- Smith, C.W. *COUNTRY MUSIC.* N.Y., Farrar, Straus & Giroux, 1975. B\*
- Smith, Dorothy Evelyn. *THE LOVELY DAY.* N.Y., Dutton, 1957. B\* C\*\*
- Smith, Lillian. *ONE HOUR.* N.Y., Harcourt, 1959; pbr, Signet, 1960. A\*\*
- Smith, Shelley. *THE LORD HAVE MERCY.* N.Y., Harper, 1956; pbr, tct, *The Shrew Is Dead*, Dell, 1959. B\*\*\*
- Smoller, Sanford J. *ADRIFT AMONG GENIUSES: Robert McAlmon, Writer and Publisher of the Twenties.* Pennsylvania State University Press, 1978. (biog) B\*\*\*
- Smythe, Dame Ethel Mary. *AS TIME WENT ON.* London, Longman's, Green, 1935; N.Y., Knopf, 1936. (auto) A\* C\*\*\*
- \_\_\_\_\_. *IMPRESSIONS THAT REMAINED.* London, Longman's, Green, 1919, 1920 (2 vols.); N.Y., Knopf, 1920, 1946 (1 vol.). (auto) A\* C\*\*\*

- \_\_\_\_\_. *STREAKS OF LIFE.* London, Longman's, Green, 1921; N.Y., Knopf, 1922. (auto) A\* C\*\*\*
- \_\_\_\_\_. *WHAT HAPPENED NEXT.* London, Longman's, Green, 1940; N.Y., Knopf, 1941. (auto) A\* C\*\*\*
- Snow, C.P. *THE SLEEP OF REASON.* London, Macmillan, 1968; N.Y., Scribner's, 1969; pbr, Bantam, 1971. A
- Snow, Karen. *WILLO.* qpbo, n.p., Street Fiction, 1976. A\*\*\*
- \_\_\_\_\_. *WONDERS.* qpbo, N.Y., Viking/Penguin, 1980. A\*\*
- Sobol, Rose. *WOMAN CHIEF.* N.Y., Dial, 1976. (juvenile book) A\*\*
- Sollers, Phillippe. *A STRANGE SOLITUDE.* N.Y., Grove Press, 1959, 1961 (published in hardback and paperback simultaneously); pbr, tct, *Concha*, Belmont Books, 1960. A\* (C?)
- Soltysik, Fred. *IN SEARCH OF A SISTER.* pbo, Bantam, 1976. (auto) B\* (*About S.L.A. victim Mizmoon.*)
- Somerlott, Robert. *THE FLAMINGOS.* Boston, Little, Brown, 1967. B\*
- Sontag, Susan. *THE BENEFACTOR.* N.Y., Farrar, 1963; pbr, Avon, 1964, 1970; pbr, Dell (Delta), 1978. B\*
- Sorell, Walter. *THREE WOMEN.* N.Y., Bobbs-Merrill, 1975. (biog) B\* (*Includes Gertrude Stein.*)
- Souers, Philip Webster. *THE MATCHLESS ORINDA.* Cambridge, Harvard University Press, 1931; hcr, Johnson Reprint Corp., 1969. (biog) C\*\* (*See also Phillips, Katherine.*)
- Sourian, Peter. *THE BEST AND WORST OF TIMES.* Garden City, N.Y., Doubleday, 1961. B
- Southern, Terry. *BLUE MOVIE.* N.Y., World, 1970; pbr, Signet, 1971; pbr (London), Panther, 1975. A (T?)
- \_\_\_\_\_. *FLASH AND FILIGREE.* N.Y., Coward-McCann, 1958; hcr, Berkley, 1960; pbr, Berkley, 1960; pbr, Dell, 1965. B\*\*
- Spain, Nancy. *CINDERELLA GOES TO THE MORGUE.* London, Hutchinson, 1950. B\*
- \_\_\_\_\_. *DEATH BEFORE WICKET.* London, Hutchinson, 1946. B\*
- \_\_\_\_\_. *DEATH GOES ON SKIS.* London, Hutchinson, 1949. B\*\*
- \_\_\_\_\_. *THE KAT STRIKES.* London, Hutchinson, 1955. B
- \_\_\_\_\_. *MURDER, BLESS IT.* London, Hutchinson, 1948. B\*\*\*
- \_\_\_\_\_. *NOT WANTED ON VOYAGE.* London, Hutchinson, 1951; pbr, Penguin, 1975. B\*

- \_\_\_\_\_. OUT DAMNED TOT. London, Hutchinson, 1952. B\*
- \_\_\_\_\_. POISON FOR TEACHER. London, Hutchinson, 1949. A\*\* (*Set in an all-girls school named Radcliff Hall!*)
- \_\_\_\_\_. POISON IN PLAY. London, Hutchinson, 1946. A\*\*
- \_\_\_\_\_. R IN THE MORNING. London, Hutchinson, 1950. A\*
- \_\_\_\_\_. THANK YOU, NELSON. London, Hutchinson, 1945. A\*
- \_\_\_\_\_. WHY I AM NOT A MILLIONAIRE. London, Hutchinson, 1955. (auto) A\* C\*\*\* (*Autobiography of British Lesbian Nancy Spain; novelist, Fleet Street journalist, humorist, broadcaster, TV personality, literary critic, and friend of the famous. Her love for her partner of many years, Joan Werner Laurie, is clear throughout.*)
- Spark, Muriel. THE ABBESS OF CREWE. N.Y., Viking, 1974; hcr, London, Macmillan, 1974; qpbr, Penguin, 1977. B\*
- \_\_\_\_\_. THE MANDELBAUM GATE. N.Y., Knopf, 1965; pbr, Fawcett Crest, 1967. B\*\*
- \_\_\_\_\_. THE TAKEOVER. N.Y., Viking Press, 1976. B\*\*
- Spatz, George and Ian Parsons. A MARRIAGE OF TRUE MINDS: An Intimate Portrait. N.Y., Harcourt, Brace, Jovanovich, 1977; London, Jonathan Cape, 1977. B\*
- Speers, Mary. WE ARE FIRES UNQUENCHABLE. Hollywood, Murray & Gee, 1942. A (T?)
- Speicher, Rita. NIGHT LIVES/OTHER LIVES. Cazenovia, N.Y., Wild Goose Press, 1978. (p) C\*
- Spence, Raymond. NOTHING BLACK BUT A CADILLAC. N.Y., Putnam, 1969; pbr, Berkley, 1969. B\*\*
- Spencer, Colin. PANIC. London, Secker & Warburg, 1971. A
- Spenser, Edmund. THE FAERIE QUEENE. 1590 and 1596. Myriad editions available. C\* (*Book III, Canto I, in particular contains a "sex disguise" situation of the same order that places such works as Twelfth Night and As You Like It in this bibliography.*)
- Sprague, Claire, ed. VIRGINIA WOOLF: A Collection of Critical Essays. Englewood Cliffs, N.J., Prentice Hall, 1971. (biog) B\*
- Spratt, Martha-Lee. LOVE POEMS AND OTHER HOGWASH. Clermont, Ind., Martha-Lee Spratt, 1976. (p) A\*\*
- Sprigge, Elizabeth. THE LIFE OF IVY COMPTON BURNETT. N.Y., Braziller, 1973. (biog) A\* B\* C\*\*
- Stacton, David. OLD ACQUAINTANCE. London, Faber, 1962; N.Y., Putnam, 1964; pbr, Avon, 1965. B\*\*\* (A?)

- Stade, George. CONFESSIONS OF A LADY-KILLER. N.Y., Norton, 1979; hcr, London, Frederick Muller, 1980. B
- Staff, Susan. FROM THE FIRE. Baltimore, Know, Inc., 1972. (p) A\*\* (*Some of the poems first appeared in The Ladder.*)
- Stafford, Jean. BOSTON ADVENTURE. N.Y., Harcourt, 1944; pbr, Dell, 1960; qpbr, Harcourt, Brace, Jovanovich, 1967. B
- Stambler, Sookie. WOMEN'S LIBERATION. pbo, Ace Books, 1970. A\* C\*
- Stanford, Ann. LOST OBJECTS. In *Poetry Magazine*, January 1956. (p) A\* (*This is a single Lesbian poem. No other Lesbian verse by Ms. Stanford has been found.*)
- Stanford, Ann, ed. THE WOMEN POETS IN ENGLISH. N.Y., McGraw-Hill, 1972, 1973. (p) A\* B\* C\* (*A curiously unsatisfactory anthology with at least twenty known Lesbians represented, but few of them by their Lesbian verse.*)
- Stanley, Jackson. THE FLORENTINE RING. Garden City, N.Y., Doubleday, 1962; pbr, Paperback Library, 1964. B
- Stanley, Julia Penelope and Susan Wolfe, eds. THE COMING OUT STORIES. qpbo, Watertown, Mass., Persephone Press, 1980. (auto) A\*\*\* (*Major autobiographical work—contemporary Lesbian lives. See also Cruikshank, Margaret, q.v.*)
- Stanton, Theodore, ed. REMINISCENCES OF ROSA BONHEUR. N.Y., Appleton, 1910; hcr, N.Y., Hacker Art Books, 1976. (auto) (biog) A\*\* C\*\*\*
- Stead, Christina. DARK PLACES OF THE HEART. N.Y., Holt, Rinehart & Winston, 1966. B\* C\*\*\*
- Stearn, Jess. THE GRAPEVINE. Garden City, N.Y., Doubleday, 1964. A\* B\* C\*
- Steen, Marguerite. BELL TIMSON. Garden City, N.Y., Doubleday, 1946; hcr, London, Longmans, 1964; hcr, London, Kaye & Ward, 1974. B\*
- \_\_\_\_\_. A CANDLE IN THE SUN. Garden City, N.Y., Doubleday, 1964; pbr, Popular Library, 1965. B\*\*\*
- Stefan, Verena. SHEDDING. Translated by Johanna Moore and Beth Wechmeuller. N.Y., Daughters, 1978. B\*
- Stein, Gertrude. FERNHURST. s.n. in *Fernhurst, Q.E.D., and Other Early Writings*, N.Y., Liveright, 1971 (both hcr and qpbr); qpbr, Norton, 1971. A\*\*
- \_\_\_\_\_. A LONG GAY BOOK. s.n. in *Matisse, Picasso and Gertrude Stein*, Millerton, N.Y., Something Else Press, 1972. A\* (*Written in 1909-1912.*)
- \_\_\_\_\_. MABEL NEATHE. s.s. in *Fernhurst, Q.E.D., and Other*

- Early Writings, N.Y., Liveright, 1971 (both hcr and qpbr); also in *The Other Persuasion*, edited by Seymour Kleinberg, qpbo, N.Y., Random House, 1977. A\*\*
- \_\_\_\_\_. MANY MANY WOMEN. s.n. in *Matisse, Picasso and Gertrude Stein*, Millerton, N.Y., Something Else Press, 1972. A\* C\*\* (Written in 1910.)
- \_\_\_\_\_. MATISSE, PICASSO AND GERTRUDE STEIN. Millerton, N.Y., Something Else Press, 1972; hcr and pbr, Ultramarine Publications, 1972. C
- \_\_\_\_\_. MISS FURR AND MISS SKEENE. s.s. in *Selected Writings of Gertrude Stein*, N.Y., Random House, 1946; also in *Women and Fiction*, edited by Susan Cahill, pbo, New American Library, 1975. C\*\*\*
- \_\_\_\_\_. SELECTED WRITINGS OF GERTRUDE STEIN. N.Y., Random House, 1946; qpbr, Random House, 1972. A\* C\*\*
- \_\_\_\_\_. THINGS AS THEY ARE. Pawlet, Vt., Banyan Press, 1950; tct, *Q.E.D.* in *Fernhurst, Q.E.D., and Other Early Writings*, N.Y., Liveright, 1971 (both hcr and qpbr); qpbr, Norton, 1971. A\*\*\* (Though first published as *Things as They Are*, this novel was titled by Stein, *Quod Erat Demonstrandum. Ms. Stein, although always critically acclaimed, is another author who has benefited from the women's liberation limelight. Much current biographical material available, all emphasizing her Lesbian relationship with Alice Toklas. It is safe to recommend that you read all you can locate on Gertrude Stein and/or Alice Toklas carrying copyright date of 1966 on.*)
- Stein, Gertrude and Alice B. Toklas. DEAR SAMMY: Letters from Gertrude Stein and Alice B. Toklas. Edited and with a memoir by Samuel M. Steward. Boston, Houghton-Mifflin, 1977. A\*\*\* (Letters written from 1933-1967.)
- Steinberg, S. A FAIRY TALE. N.Y., Delacorte, 1980. B
- Stephensen, P.R. THE WELL OF SLEEVELESSNESS. London, Scolartis Press, 1929. C\*\*\* (This is hard to code since it is a satire on Radclyffe Hall's *The Well of Loneliness*, in the form of the children's books of that day.)
- Sterling, George. STRANGE WATERS. Privately printed, n.d. (San Francisco, 1926?). Also in *Americana Esoterica*, N.Y., Macy-Masius, 1927. (p) A\*\*\*
- Stern, James. TRAVELLERS' TEARS. s.s. in *Something Wrong*, London, Secker & Warburg, 1938; also in *The Man Who Was Loved*, N.Y., Harcourt, 1951. B\*\*
- Stern, Nanci. VISIONS INCOGNITO. San Francisco, Nanci Stern, 1978. (p) A\*\*

- Stern, Richard Martin. YOU DON'T NEED AN ENEMY. N.Y., Scribner, 1972. B\*
- \_\_\_\_\_. POWER. N.Y., McKay, 1975. B
- Stern, Susan. WITH THE WEATHERMEN. Garden City, N.Y., Doubleday, 1975. (auto) A\*\*
- Stevens, Michael. VITA SACKVILLE-WEST: A Critical Biography. N.Y., Scribner, 1974. (biog) B
- Stevens, Shane. GO DOWN DEAD. N.Y., Morrow, 1966; pbr, Pocket Books, 1968. B\*
- Stevens, Wendy. I AM NOT A CAREFUL POET. Washington, D.C., Wendy Stevens, 1975. (p) A\*\*
- Stevenson, Sylvia. SURPLUS. N.Y., Appleton, 1924. A\*\*\*
- Steward, Samuel M. CHAPTERS FROM AN AUTOBIOGRAPHY. San Francisco, Grey Fox Press, 1981. B\*\* (See also Stein, Gertrude and Alice B. Toklas, *Dear Sammy*, q.v.)
- Stewart, Desmond. THE ROUND MOSAIC. London, Chapman & Hall, 1965. A\*\* B\*
- Stewart, Mary. THUNDER ON THE RIGHT. N.Y., Mill, 1955; hcr, N.Y., Morrow, 1958; pbr, Fawcett Crest, 1962, 1964, 1977. B\*
- \_\_\_\_\_. WILDFIRE AT MIDNIGHT. N.Y., Mill, 1956; hcr, N.Y., Morrow, 1961; pbr, Fawcett Crest, 1962, 1978. B\*
- Stewart-Park, Angela and Jules Cassidy. WE'RE HERE: Conversations with Lesbian Women. N.Y. and London, Quartet Books, 1977. A\*\*
- Stimpson, Kate. CLASS NOTES. N.Y., New York Times Books, 1979. A\*\*
- Stockwell, Nancy. OUT SOMEWHERE AND BACK AGAIN: The Kansas Stories. pbo, n.p., 1978. B\* C\*\*\* (One of the best written books to come out of the women's movement. Only three stories are pertinent, and only one of these substantially, but it is a must book.)
- Stoddard, Charles Warren. FOR THE PLEASURE OF HIS COMPANY: An Affair of the Misty City. San Francisco, A.M. Robertson, 1903. B
- Stoker, Bram. FAMOUS IMPOSTERS. N.Y., Sturgis & Walton, 1910. (biog) A C\*\*\*
- Stolpe, Sven. CHRISTINA OF SWEDEN. N.Y., Macmillan, 1966. (biog) A\*
- \_\_\_\_\_. NIGHT MUSIC. N.Y., Sheed & Ward, 1960. A\*\*
- Stone, Irving. PAGEANT OF YOUTH. N.Y., Alfred H. King, 1933. B\*
- Storey, Philip. FOUR O'CLOCK ON FRIDAY. pbo, Newsstand, 1961. B
- Strachey, Lytton. ERMYNTRUDE AND ESMERELA. N.Y., Stein & Day, 1969. B\*\*\*

- Strindberg, August. *THE CONFESSION OF A FOOL*. 1893. Many editions, including N.Y., Viking, 1925. Also issued with slight title changes: *A Madman's Defense*, Garden City, N.Y., Doubleday, 1967, London, Jonathan Cape, 1968; *A Madman's Manifesto*, Cambridge, Trinity Lane Press, 1968, hcr, University of Alabama Press, 1971. A\*\* (B?)
- \_\_\_\_\_. *LADY JULIE*. In *Lucky Peter's Travels and Other Tales*, London, Jonathan Cape, 1930. (d) C\*
- \_\_\_\_\_. *THE STRANGE LIFE OF AUGUST STRINDBERG*. By Elizabeth Sprigge. N.Y., Macmillan, 1949; hcr, N.Y., Russell & Russell, 1972. B\*\* (*This is entered with Strindberg's works, since his personal life—his wife, Siri Von Essen, was a Lesbian—is very important to an understanding of his writings.*)
- Strongin, Lynn. *WORKS*. (*As is true of so many contemporary women poets, much of Ms. Strongin's work is pertinent and would generally receive a C\*\*\* rating. She has been published in dozens of magazines and in many anthologies. We specifically cite: "Five Poems" in 31 New American Poets, edited by Ron Schreiber, N.Y., Hill & Wang, 1969, A\*; "For Gene Damon," broadside issued by East Visceral Feather Co., 1970, A\*; "Woman Gardener" in Manroot 8, February 1973, A\*\*\*; "Brick Red Human" in Occident, Fall, 1971, A\*; "A Lovely Kind of Land" in Confrontation, Winter/Spring, 1971, A\*; and "Vindication of Beauty" in Motive Magazine, March/April, 1969, A\*\*.*)
- Sturgeon, Mary C. *MICHAEL FIELD*. London, Harrap, 1921; N.Y., Macmillan, 1922; hcr, N.Y., Arno, 1975. (biog) A\*\*\*
- \_\_\_\_\_. *STUDIES OF CONTEMPORARY POETS*. N.Y., Dodd, Mead, 1920; hcr, Folcroft, Pa., Folcroft, 1973; hcr, Port Washington, N.Y., Kennikat, 1970. (biog) A\*\*
- Sturgeon, Theodore. *THE SEX OPPOSITE*. s.s. in *E. Pluribus Unicorn*, N.Y., Abelard, 1953; pbr, Ballantine, n.d.; pbr, Ballantine, 1965; pbr, Pocket Books, 1977. A\*
- \_\_\_\_\_. *VENUS PLUS TEN*. pbo, Pyramid, 1960, 1962; hcr, Boston, Gregg, 1976. C\*\* (A?)
- Styles, Lesley. *THE OUTER GATE*. Sydney, Australia, Rigby, 1963. A\* (B?)
- Sue, Nelly, Dian, Carol, Billie. *COUNTRY LESBIANS: The Story of the Womenshare Collective*. Grants Pass, Ore., Woman Share Books, 1976. (auto) A\*\*\*
- Sullerot, Evelynne. *WOMEN ON LOVE: 8 Centuries of Feminine Writing*. Translated by Helen R. Lane. Garden City, N.Y., Doubleday, 1979.

A\* B\* C\*\*\* (*Writers in the "sapphic" section of the 20th century are Marie Laurencin, Nicole Houssa, Natalie Barney, Marguerite Burnat-Provins, Lucie Delarue-Mardress, Renee Vivien, Colette, Pauline Reage, Claudine Funck-Brentano, Cecile Sauvage, Francoise Mallet-Joris.*)

- Sunstein, Emily W. *A DIFFERENT FACE: The Life of Mary Wollstonecraft*. N.Y., Harper, 1975. (biog) A\*\*
- Susann, Jacqueline. *ONCE IS NOT ENOUGH*. N.Y., Morrow, 1973; pbr, Bantam, 1974. B\* (A?)
- \_\_\_\_\_. *VALLEY OF THE DOLLS*. N.Y., Bernard Geis, 1966; pbr, Bantam, 1967, et al. B\*
- Sutherland, Elizabeth. *HANNAH HEREAFTER*. N.Y., Harcourt, Brace, Jovanovich, 1977. B\*
- Sutherland, Margaret. *THE FLEDGLING*. London, Heinemann, 1974. B\*
- Sutton, Henry. *THE EXHIBITIONIST*. N.Y., Bernard Geis, 1966, 1967; pbr, Fawcett Crest, 1968. B\*\*
- \_\_\_\_\_. *THE LIBERATED*. Garden City, N.Y., Doubleday, 1973; pbr, Dell, 1974; pbr, London, W.H. Allen (Star Books), 1974. B
- Sutton, Lorraine. *SAYCRED LAYDY*. N.Y., Sunbury Press, 1975. (p) A\*
- Suyin, Han. *WINTER LOVE*. In *Two Loves*, N.Y., Putnam, 1962; pbr, Panther, 1973. A\*\* (*This is a full-length novel bound with another novel.*)
- Swados, Felice. *HOUSE OF FURY*. Garden City, N.Y., Doubleday, 1941; pbr, Lion, 1955; pbr, Berkley, 1959. B\* C\*
- Swann, Thomas Burnett. *GREEN PHOENIX*. N.Y., Daw, 1972. B
- \_\_\_\_\_. *THE MUREX*. s.s. in *The Dolphin and the Deep*, pbo, Ace, 1968. B
- \_\_\_\_\_. *WOLFWINTER*. pbo, Ballantine, 1972. B\*
- Swansea, Charleen and Barbara Campbell, eds. *LOVE STORIES BY NEW WOMEN*. Charlotte, N.C., Red Clay Books, 1978; pbr, Avon, 1979. A\* B\* C\*
- Sweat, Margaret Jane (Mussey). *ETHEL'S LOVE LIFE: A Novel*. N.Y., Rudd & Carleton, 1859. A\*
- Sweet, Robert. *DAME AMERICA*. N.Y., Barlenmire House Publishers, 1978. B\*
- Swenson, May. *A CAGE OF SPINES*. N.Y., Rinehart, 1958. (p) B C\*
- \_\_\_\_\_. *HALF SUN, HALF SLEEP*. N.Y., Scribner, 1957. (p) B C\*

- \_\_\_\_\_. ICONOGRAPHS. N.Y., Scribner, 1970. (p) B C\*
- \_\_\_\_\_. POEMS TO SOLVE. N.Y., Scribner, 1966. (p) C\*
- \_\_\_\_\_. POETS OF TODAY. N.Y., Scribner, 1954. (p) B C\*
- \_\_\_\_\_. TO MIX WITH TIME. N.Y., Scribner, 1963. (p) C\*
- Swinburne, Algernon Charles. LESBIA BRANDON. 1860. London, Falcon, 1952. Also in *The Novels of Algernon Charles Swinburne*, N.Y., Farrar, 1962 (both hcr and pbr); hcr, Westport, Conn., Greenwood, 1978. A C\*
- \_\_\_\_\_. POETRY. Many of his poems are pertinent in varying degrees, and there are dozens of editions of his works, including *Poems and Ballads*, London, Chatto, 1893, and *Poems and Prose*, London, Dent, N.Y., Dutton, 1940. A\* C\*\*\*
- Sykes, Gerald. THE CENTER OF THE STAGE. N.Y., Farrar, 1952; pbr, Signet, 1954. B\*\*
- Taber, Gladys. ANOTHER PATH. Philadelphia, Lippincott, 1963. (auto) C\*\*\*
- \_\_\_\_\_. STILLMEADOW ALBUM. Philadelphia, Lippincott, 1969. (auto) C\*\*
- \_\_\_\_\_. STILLMEADOW CALENDAR. Philadelphia, Lippincott, 1967. (auto) C\*\*
- \_\_\_\_\_. STILLMEADOW DAYBOOK. Philadelphia, Lippincott, 1955. (auto) B\* C\*\*\*
- \_\_\_\_\_. STILLMEADOW SAMPLER. Philadelphia, Lippincott, 1959. (auto) C\*\*\*
- Taber, Gladys and Barbara Webster. STILLMEADOW AND SUGAR-BRIDGE. Philadelphia, Lippincott, 1953. C\*\*\*
- Taggard, Genevieve. COLLECTED POEMS, 1918-1938. N.Y., Harper, 1938. (p) C\*
- \_\_\_\_\_. FOR EAGER LOVERS. N.Y., Thomas Seltzer, 1922. (p) C\*
- \_\_\_\_\_. LONG VIEW. N.Y., Harper, 1942. (p) C\* (*Much of her poetry has a variant cast, too vague for specific titles to be cited for the most part. Readers are directed, though, to "Monody in Monotone," "Millions of Strawberries," "The Enamel Girl," "Tired Girl," and "To Marcia with Asphodel."*)
- Tanner, Louise. MISS BANNISTER'S GIRLS. N.Y., Farrar, 1963; pbr, Macfadden, 1964, 1968. B\*
- Tate, Allen. MEMOIRS AND OPINIONS 1926-1974. Chicago, Swallow Press, 1975. (auto) B\*
- Taylor, Anna. THE GODS ARE NOT MOCKED. N.Y., Morrow, 1969. A\*\*

- \_\_\_\_\_. MY SISTER, MY SELF. London, Longman's, 1971. A\*
- Taylor, Elizabeth. BLAMING. N.Y., Viking, 1976. B\*\*
- \_\_\_\_\_. MISS A. AND MISS M. s.s. in *The Devastating Boys and Other Stories*, N.Y., Viking, 1972; also in *The Other Persuasion*, edited by Seymour Kleinberg, qpbo, N.Y., Random House, 1977. A\*\* (C\*\*\*\*?)
- Taylor, Kathryn. GENERATIONS OF DENIAL: 75 Short Biographies of Women in History. N.Y., Times Change Press, 1971. A\* B\* C\*
- Taylor, Valerie. THE GIRLS IN 3-B. pbo, Fawcett Crest, 1959, 1962, 1963; pbr, Fawcett Gold Medal, 1965. A\*\*\*
- \_\_\_\_\_. JOURNEY TO FULFILLMENT. pbo, Midwood Tower, 1964. A\*\*
- \_\_\_\_\_. LOVE IMAGE. qpbo, Bates City, Mo., Naiad Press, 1977. A\*\*
- \_\_\_\_\_. RETURN TO LESBOS. pbo, Midwood Tower, 1963, 1964. A\*\*\*
- \_\_\_\_\_. STRANGER ON LESBOS. pbo, Fawcett Crest, 1960; pbr, Fawcett Gold Medal, 1968. A\*\*\*
- \_\_\_\_\_. UNLIKE OTHERS. pbo, Midwood Tower, 1963, 1976. A\*
- \_\_\_\_\_. WHISPER THEIR LOVE. pbo, Fawcett Crest, 1957. A\*\*
- \_\_\_\_\_. A WORLD WITHOUT MEN. pbo, Midwood Tower, 1963, 1964. A\*\* (*This author's contribution to the field is significant enough to warrant mention that several of these novels form a consecutive story, and ought to have been published in order. Journey to Fulfillment should be followed by A World Without Men, then Stranger on Lesbos, followed by Return to Lesbos. It should also be noted that Whisper Their Love and Stranger on Lesbos were both published as hardcover volumes in England following their paperback original publication in this country. Whisper Their Love was issued in 1959 by Neville Spearman, Publishers, and this same firm issued Stranger on Lesbos in 1960.*)
- Teeter, Alice. 20 CLASS A. n.p., Alice Teeter, 1975. (p) A\*\*
- Telfer, Dariel. THE CARETAKERS. N.Y., Simon & Schuster, 1959; pbr, Signet, 1960, 1964; pbr, New American Library, 1972. B\*
- Temple, Jean. GLASS OVER FLOWER. N.Y., Jonathan Cape & Harrison Smith, 1928. C\*\*
- Tennant, Emma. THE BAD SISTER. London, Gollancz, 1978. A\*\*
- Tension, Evelyn. YOU DON'T NEED A DEGREE TO READ THE WRITING ON THE WALL. London, No Press, 1976. A\*\* (*Pamph-*

*let about working class Lesbians.)*

- Terra, ed. NINE WOMEN POETS ALIVE AND WRITING IN COLORADO. Denver, Humanity Press, 1979. (p) A\* (*Includes work by Lesbian writers Pandoura Carpenter and Terra.*)
- Tetrault, Jeanne and Sherilyn Thomas. COUNTRY WOMEN: A Handbook for the New Farmer. Garden City, N.Y., Anchor, 1976. C\*\*\*
- Tey, Josephine. See McIntosh, Elizabeth.
- Thanet, Octave. MY LORELEI: A Heidelberg Romance—from the Diary of Mrs. Louis Danton Lynde. s.s. in *Western Magazine*, January 1880. C\*\*\* (A?)
- Thayer, Tiffany. AN AMERICAN GIRL. N.Y., Claude Kendall, 1933. B\*\*
- . THIRTEEN WOMEN. N.Y., Claude Kendall, 1932. B\*\*\* (A?)
- Theroux, Paul. THE FAMILY ARSENAL. Boston, Houghton-Mifflin, 1976. B
- Thiess, Frank. INTERLUDE. N.Y., Knopf, 1927, 1929. B\*\*
- Thomas, D.M. THE WHITE HOTEL. London, Gollancz, 1980. B\*\*
- Thomas, Elisabeth. ELLA. N.Y., Viking, 1930. C\*\*
- Thomas, M. Carey. THE MAKING OF A FEMINIST: Early Journals and Letters of M. Carey Thomas. Edited by Marjorie Housepian Dobkin. Kent, Ohio, Kent State University Press, 1980. (biog) C\*\*\* (A?)
- Thomas, Merle (pseud. of Marie Locke). NO SAUCE FOR THE GANDER. N.Y., Vantage, 1974. (auto) A\*\* (*A Lesbian romance, published when the late author was 72, recounts the California Lesbian/gay scene of the 1940s and 1950s. Amateurish, but highly enjoyable.*)
- Thompson, Anthony Hugh. CENSORSHIP IN PUBLIC LIBRARIES IN THE UNITED KINGDOM DURING THE TWENTIETH CENTURY. London and N.Y., Epping Bowker, 1975. A (*Many of these books were censored because of their Lesbian and homosexual content.*)
- Thompson, Charles John Samuel. THE MYSTERIES OF SEX: Women Who Posed as Men and Men Who Impersonated Women. London, Hutchinson, 1938; hcr, N.Y., Causeway Books, 1974. (biog) B\* C\*
- Thompson, Morton. NOT AS A STRANGER. N.Y., Scribner, 1954; pbr, Pocket Books, 1955, et al.; pbr, Signet, 1971. B
- Thompson, Sally. THE KEENER LOVE. N.Y., McDowell, Obolensky, 1960; pbr, Astor-Honor, 1960. B\*\*
- Thomson, David. A BOWL OF EGGS. London, Macmillan, 1970. B\*
- Thornburg, Newton. TO DIE IN CALIFORNIA. Boston, Little, Brown, 1973; pbr, Avon, 1974. B

- Thorne, Anthony. DELAY IN THE SUN. N.Y., Literary Guild, 1934. B\*\*\* (A?)
- THRALLIANA: The Diary of Mrs. Hester Lynch Thrale. Edited by Katherine C. Balderstone. Oxford, Clarendon Press, 1942. B\*\*
- Thurman, Judith. I BECAME ALONE: Five Women Poets. N.Y., Atheneum, 1975. (p) A\* (C\*\*\*) (*Literary-historical perspective on Sappho, Louise Labe, Anne Bradstreet, Juana de la Cruz, and Emily Dickinson.*)
- Thurman, Wallace. THE BLACKER THE BERRY . . . N.Y., Macaulay, 1929; pbr, Collier, 1979. B\* (*One of the major novels of the "Harlem Renaissance" literary movement.*)
- Thurston, Wesley S. THE TRUMPETS OF NOVEMBER. N.Y., Bernard Geis, 1967. A (T?)
- Tillich, Hannah. FROM TIME TO TIME. N.Y., Stein & Day, 1973; qpbr, Stein & Day, 1974. (auto) A\*
- Tilly, Alexandre de. MEMOIRS. 1800. Many editions available, including N.Y., Farrar, 1952. (auto) B
- Timperley, Rosemary. THE BITTER FRIENDSHIP. London, Robert Hale, 1963. C\*\*\* (A?)
- . CHILD IN THE DARK. N.Y., Crowell, 1956. A\*\* C\*\*
- Tindall, Gillian. THE TRAVELLER AND HIS CHILD. London, Hodder & Stoughton, 1975. B\*\*
- Tiptree, James, Jr. (pseud. of Alice Sheldon). UP THE WALLS OF THE WORLD. N.Y., Berkley/Putnam, 1979 (hardcover and paperback simultaneously). A\*
- Tobin, Kay and Randy Wicker. THE GAY CRUSADERS. pbo, Paperback Library, 1972; hcr, N.Y., Arno, 1975. (biog) B\*\*
- Toder, Nancy. CHOICES. Watertown, Mass., Persephone Press, 1980. A\*\*\*
- Todrin, Boris. HATE SONG. In *7 Men*, N.Y., Putnam, 1938. (p) A\*
- Toklas, Alice B. STAYING ON ALONE. N.Y., Liveright, 1973; qpbr, Cremorne (New South Wales, Aust.), Angus & Robertson, 1974; qpbr, Vintage, 1975. (auto) (biog) A\* B\*\*
- . WHAT IS REMEMBERED. N.Y., Holt, Rinehart & Winston, 1963. (auto) A\*\*
- Tolan, Stephanie. THE LAST OF EDEN. London and N.Y., Warne, 1980. A\*\*
- Tolstoi, L.N. ANNA KARENINA. N.Y., World, 1931. B\* (C?) (*There are dozens of available editions.*)
- Tomalin, Claire. THE LIFE AND DEATH OF MARY WOLLSTONE-

CRAFT. N.Y., Harcourt, Brace, Jovanovich, 1974. (biog) A C\*

Torme, Mel. WYNNER. N.Y., Stein & Day, 1978. A\*

Torres, Tereska. "BY CECILE." N.Y., Simon & Schuster, 1963; pbr, Dell, 1964. A\*\*

\_\_\_\_\_. DANGEROUS GAMES. N.Y., Dial, 1957; pbr, Fawcett Crest, 1958. A\*

\_\_\_\_\_. THE GOLDEN CAGE. N.Y., Dial, 1959; pbr, Avon, 1960. B\*\*\* (A?)

\_\_\_\_\_. NOT YET. N.Y., Crown, 1957; pbr, Fawcett Crest, 1958. C\*\*

\_\_\_\_\_. THE ONLY REASON. N.Y., Simon & Schuster, 1961; pbr, Dell, 1961. A

\_\_\_\_\_. WOMEN'S BARRACKS. pbo, Fawcett Gold Medal, 1950, et al. A\*\*\*

Toward, George P. LESBOS HILL. pbo, Newsstand, 1960; pbr, tct, *All Cats Are Grey*, Dollar Book, 1962. A (T?) (*The reprint lists the author's name as Howard Toward.*)

Trautmann, Joanne. THE JESSAMY BRIDES: The Friendship of Virginia Woolf and V. Sackville-West. University Park, Pennsylvania State University, 1973. A\*

Treece, Henry. ELECTRA. London, Bodley House, 1963; hcr, tct, *Amber Princess*, N.Y., Random House, 1963; pbr, Signet, 1964. B\*

\_\_\_\_\_. THE GREEN MAN. N.Y., Putnam, 1966; pbr, Paperback Library, 1968. B\*\*\*

Trevor, William. FLIGHTS OF FANCY. s.s. in *Lovers of Their Time*, N.Y., Viking, 1978; hcr, London, Macmillan, 1979; qpbr, London, Penguin, 1980. A\*\*\*

Trinian, John. NORTH BEACH GIRL. pbo, Fawcett Gold Medal, 1960; pbr, tct, *Strange Lovers*, Macfadden, 1967. A

Tripp, C. A. THE HOMOSEXUAL MATRIX. N.Y., McGraw Hill, 1975. A

Tripp, Miles. THE SKIN DEALER. London, Macmillan, N.Y., Holt, 1965. B\*\*

Trocchi, Alexander. CAIN'S BOOK. N.Y., Grove, 1960 (both hardcover and paperback); pbr, Grove Black Cat, 1969. B

Troubridge, Lady Una. THE LIFE AND DEATH OF RADCLYFFE HALL. London, Hammond, 1961; N.Y., Citadel, 1963; hcr, N.Y., Arno, 1975. (auto) (biog) A\*\*\* B\*\*\*

Trusty-Hiersche, Robin Lou. SONGS AND DANCES OF THE WOMAN WITCHIN.' Grossmont, N.Y., Trusty-Hiersche, 1977. (p) A

Tucker, Eva. CONTACT. London, Calder & Boyars, 1966. B\*\*

Tuchy, Frank. AT HOME WITH THE COLONEL. s.s. in *Stories from the Transatlantic Review*, N.Y., Holt, Rinehart & Winston, 1970. B\*

\_\_\_\_\_. A REPRIEVE. s.s. in *Fingers in the Door*, N.Y., Scribner, 1970. C\*\*

Turner, Fredrick. A DOUBLE SHADOW. N.Y., Berkley/Putnam, 1978. B\*

Turner, John. SOFT IN THE SHADOWS. pbo, Midwood Tower, 1963. A

Tyre, Nedra. HALL OF DEATH. N.Y., Simon & Schuster, 1960; pbr, tct, *Reformatory Girls*, Ace, 1962. B\*\* C\*\*

Unger, Barbara. BASEMENT POEMS, 1959-61. San Francisco, Isthmus Press, 1976. (p) B

Untermeyer, Jean Starr. PRIVATE COLLECTION. N.Y., Knopf, 1965. (auto) A C\*

Updike, John. COUPLES. N.Y., Knopf, 1968; pbr, Fawcett World, 1969; pbr, Fawcett Crest, 1978. B

Uris, Leon M. ARMEGEDDON. Garden City, N.Y., Doubleday, 1964; pbr, Dell, 1965. B\*

\_\_\_\_\_. EXODUS. Garden City, N.Y., Doubleday, 1958; pbr, Bantam, 1960, et al. C\*\*

Vail Gulik, Robert. THE CHINESE MAZE MURDERS. N.Y., Gregory Lounz, 1957; London, Michael Joseph, 1962. B\*

van de Wetering, Janwillem. THE CORPSE ON THE DIKE. Boston, Houghton-Mifflin, 1976. B

van Deurs, Kady. THE NOTEBOOKS THAT EMMA GAVE ME: Auto-biography of a Lesbian. qpbo, Youngsville, N.Y., n.p., 1978, 1979. (auto) A\*\*\*

Van Dyke, Annette. POEMS FOR A REVOLUTION. Bemidji, Minn., Woman Works Press, 1979. (p) A C

Van Felix-Wilde, Martha and Lucy. THE RIPENING FIG: Tales of Emerging Womanhood. qpbo, N.Y., Porpoise Press, 1975. (s.s.) A\* B\*\* (*Entire collection is relevant in varying degrees. Authors are Lucille Scheiner and Martha Wallace.*)

Van Heller, Marcus. THE HOUSE OF BORGIA. Paris, Olympia, 1957; pbr, Greenleaf, 1966. A\* (T?) (*The U.S. paperback edition is in two volumes; the original edition was one volume.*)

Van Houten, Lois. THE WOMAN WHO WARPED WITH DOORS. Fair Lawn, N.J., Lois Van Houten, 1976. (p) A\*

Van Rensselaer, Philip. THAT VANDERBILT WOMAN. n.p., Playboy Press, 1978. A\* B\* (T?)



- Van Royer, Astrid. *AWAKE, MONIQUE*. N.Y., Duell, 1957; pbr, Fawcett Crest, 1958, 1962, 1964. A B\*\*
- Van Slyke, Helen. *NO LOVE LOST*. N.Y., Lippincott & Crowell, 1980. B\*
- Vargas-Llosa, Mario. *CONVERSATION IN THE CATHEDRAL*. N.Y., Harper & Row, 1974, 1975. B\*
- Varley, John. *LOLLIPOP AND THE TAR BABY*. s.s. in *Orbit 19*, edited by Damon Knight, N.Y., Harper & Row, 1977. B\*
- \_\_\_\_\_. *THE OPHIUCHI HOTLINE*. N.Y., Dial, 1977. A\*
- \_\_\_\_\_. *TITAN*. N.Y., Berkley/Putnam, 1979. A\*\*
- Vassi, Marco. *METASEX, MIRTH & MADNESS: Erotic Tales of the Absurdly Real*. N.Y., Penthouse Press, 1975. (12 s.s., 7 essays) B
- Vatsek, Joan. *THE BALCONY*. s.s. in *A Butcher's Dozen of Wicked Women*, edited by Lee Wright, pbo, Pocket Books, 1960. A\*\* (*Story first appeared in Story Magazine in 1943.*)
- Vaughan, Hilda. *THE CURTAIN RISES*. N.Y., Scribner, 1935. A B\*\*\* C\*
- Verel, Shirley. *THE DARK SIDE OF VENUS*. London, Quadriga, 1960; pbr, Bantam, 1962. A\*\*\* (*Not published in hardcover in the U.S.*)
- Verlaine, Paul. *POETRY*. Various single poems and selections of poetry available in anthologies of French literature. Six overt poems plus eleven variant poems are known to exist. The largest single group located is in *Baudelaire, Rimbaud, Verlaine*, edited by Joseph M. Bernstein, N.Y., Citadel, 1974. A\*\* C\*\*\*
- Vicker, Angus. *FEVER HEAT*. pbo, Fawcett Gold Medal, 1962. B\*
- Vicki. *SLEEPING BEAUTY*. qpbo, Atlanta, Ga., Sojourner Truth Press, 1971; pbr, Sleeping Beauty Press, 1978; qpbr as *Sleeping Beauty: A Lesbian Fairy Tale*, Atlanta, Ga., n.p., 1978. A\*\*
- Vida, Ginny, ed. *OUR RIGHT TO LOVE*. Englewood Cliffs, N.J., Prentice-Hall, 1978; qpbr, Prentice-Hall, 1979. A\*\*\* (*Excellent basic reference tool; heavy "East Coast" emphasis.*)
- Vidal, Gore. *DEATH IN THE FIFTH POSITION*. N.Y., Dutton, 1952; pbr, Signet, 1953, et al.; pbr, Bantam, 1972. B\*\*
- \_\_\_\_\_. *KALKI*. N.Y., Random House, 1978. A\*
- \_\_\_\_\_. *MYRON*. London, Heinemann, 1975. B
- Viereck, George Sylvester. *NUDE IN THE MIRROR*. N.Y., Woodford, 1953; pbr, Beacon, 1959. B
- \_\_\_\_\_. *O LITTLE MAID OF SAPPHO*. In *Confessions of a Barbarian*, N.Y., Moffat, Yard & Co., London, John Lane, 1910, 1912. (p) A (*Poem later reprinted in The Haunted House and*

*Other Poems, Little Blue Books No. 579, n.p., Haldeman-Julius, 1924; and again in Viereck's poetic autobiography, My Flesh and Blood, N.Y. and London, Liveright, 1931.*)

- \_\_\_\_\_. *SALOME*. N.Y., Liveright, 1930; N.Y., Macaulay, 1936; N.Y., Sheridan, 1942; pbr, Ace, n.d. B
- Viereck, George Sylvester and Paul Eldridge. *MY FIRST TWO THOUSAND YEARS*. N.Y., Macaulay, 1928; N.Y., Sheridan, 1956; pbr, Fawcett Crest, 1960. B\* (*There may be other editions of any of Viereck's works. It should also be noted that he has included single line references to Lesbians and Lesbianism in almost all of his writings; too minor to warrant listing.*)
- Villa-Gilbert, Mariana. *A JINGLE-JANGLE SONG*. London, Chatto & Windus, 1968. A\*\*\*
- \_\_\_\_\_. *MRS. CANTELLO*. London, Chatto & Windus, 1966. B
- Villiers, Margot. *THE SERPENT OF LILITH*. N.Y., Pocket Books, 1975. B
- Vinge, J.D. *PHOENIX IN THE ASHES*. s.s. in *Millennial Woman*, edited by Virginia Kidd, N.Y., Delacorte, 1978; pbr, Dell, 1979. B\*
- Vining, Donald. *A GAY DIARY 1933-1946*. N.Y., Pepys Press, 1979. B\*
- Vivien, Renee. *AT THE SWEET HOUR OF HAND IN HAND*. Translated from the French by Sandia Belgrade. Weatherby Lake, Mo., Naiad Press, 1979. (p) A\*\*\*
- \_\_\_\_\_. *THE MUSE OF THE VIOLETS*. Translated from the French by Margaret Porter and Catharine Kroger. qpbo, Bates City, Mo., Naiad Press, 1977. (p) A\*\*\*
- \_\_\_\_\_. *A WOMAN APPEARED TO ME*. Translated by Jeannette H. Foster. Reno, Nev., Naiad Press, 1976. (auto) A\*\*\* (*Novel based on her love affair with Natalie Barney. Translated by the author of Sex Variant Women in Literature, q.v.*)
- Voltaire. *CANDIDE*. 1760. Available in many English and American editions, many of them expurgated. Various Modern Library editions during the 1930s-1950s, usually complete. Also various complete paperback editions, including St. Martin's Library, 1966. B
- Vonnegut, Kurt, Jr. *GOD BLESS YOU, MR. ROSEWATER*. N.Y., Holt, Rinehart & Winston, 1965; pbr, Dell, 1966, 1970; qpbr, Delta, 1968. B
- Voth, Harold M., M.D. *THE CASTRATED FAMILY*. n.p., Sheed, Andrews & McMeel, 1977. B\*
- Wagner, Karl Edward. *BLOODSTONE*. N.Y., Warner, 1975. B

- Wahl, Loren (pseud. of Lawrence Madalena). *THE INVISIBLE GLASS*. N.Y., Greenberg, 1950; qpbr, Washington, D.C., Guild Press, 1965. B\*
- Wakeham, Kathleen. *THESE FEELINGS OF LOVE, LIFE AND LONELINESS*. N.Y., Best Press, 1974. (p) A
- Waldman, Anne. *JOURNALS & DREAMS*. N.Y., Stonehill, 1973. (p) A\*\*
- Walford, Frank. *TWISTED CLAY*. N.Y., Claude Kendall, 1934. A\*
- Walker, Alexander. *RUDOLPH VALENTINO*. N.Y., Stein & Day, 1976. (biog) B\*\*
- Wallace, Edgar. *THE GIRLS FROM SCOTLAND YARD*. Garden City, N.Y., Doubleday, 1926, 1927. B\*\* C\*\*
- Waller, Albert. *ALWAYS A GATHERING*. s.s. in *Stories for the Sixties*, edited by Richard Yates, pbo, Bantam, 1963. A\*\*
- Waller, Edmond. *ON THE FRIENDSHIP BETWIXT TWO LADIES*. In *Poems of Edmond Waller*, London, n.p., 1686. (p) A\*
- Waller, Leslie. *THE BRAVE AND THE FREE*. N.Y., Delacorte, 1979. B\*
- Walpole, Hugh. *THE SEA TOWER*. N.Y., Doubleday, Doran & Co., 1939. B\*
- Walter, Robert H.K. *STACY TOWER*. N.Y., Macmillan, 1963; pbr, Bantam, 1964. B\*\*\* (A?)
- Walton, Su. *HORACE SIPPOG AND THE SIREN'S SONG*. N.Y., Morrow, 1968. A\*\*
- Ward, Barbra. *THE SHORT YEAR*. N.Y., Putnam, 1967; London, Arthur Barker, 1968; pbr, Signet, 1968. A\*
- Ward, Eric. *UNCHARTED SEAS*. Paris, Obelisk Press, 1937. A\*\*
- Ward, Graham. *INTERSECTIONS*. London, Hutchinson, 1969. B
- Ward, Robert. *CATTLE ANNIE AND LITTLE BRITCHES*. N.Y., Morrow, 1977. A\* C\*\*
- Warner, Susan. *WIDE WIDE WORLD*. 1850. Dozens of editions available in the U.S. and several in England. The Chicago publisher, M. A. Donahue, issued an updated edition continuously over a twenty-five year period, ca. 1880-1905. C\*\*\*
- Warner, Sylvia Townsend and Valantine Acklund. *WHETHER A DOVE OR A SEAGULL*. N.Y., Viking, 1933; London, Chatto & Windus, 1934. (p) C\*\*\* (*Sylvia Townsend Warner is neglected as a writer; she is the author of a large body of variant poetry, dozens of stories, and several novels. Whether a Dove or a Seagull was written in conjunction with her "lifelong companion."*)

- Warren, Carol. *IDENTITY AND COMMUNITY IN THE GAY WORLD*. N.Y., Wiley, 1974. A
- Warren, Mary Anne. *THE NATURE OF WOMAN: An Encyclopedia and Guide to the Literature*. Pt. Reyes, Calif., Edgepress, 1980. B
- Warren, Patricia Nell. *THE BEAUTY QUEEN*. N.Y., Morrow, 1978; pbr, Bantam, 1979. A\*\*
- \_\_\_\_\_. *THE FANCY DANCER*. N.Y., Morrow, 1976; pbr, Bantam, 1977. A\*
- \_\_\_\_\_. *THE FRONT RUNNER*. N.Y., Morrow, 1974; pbr, Bantam, 1975. B\*\*
- Waters, Chocolate. *CHARTING NEW WATERS*. Denver, Colo., Eggplant Press, 1980. (p, prose, and cartoons) A\*\*
- \_\_\_\_\_. *TAKE ME LIKE A PHOTOGRAPH*. Denver, Colo., Eggplant Press, 1977. (p and s.s.) A\*\*\*
- \_\_\_\_\_. *TO THE MAN REPORTER FROM THE DENVER POST*. Denver, Colo., Chocolate Waters, 1975. (p) A\*\*\*
- Waugh, Alec. *A SPY IN THE FAMILY*. N.Y., Farrar, Straus & Giroux, 1970; pbr, Signet, 1971. A\*\*
- WE ARE ALL LESBIANS*. N.Y., Violet Press, 1973. (p) A\*\* B\*\* (*All-Lesbian poetry anthology; contains well-known poets such as Fran Winant and Elsa Gidlow, q.v., and lesser known writers.*)
- Webb, L.J. (pseud. of Gertrude Vanderbilt Whitney). *WALKING THE DUSK*. N.Y., Coward-McCann, 1932. A\*\*\*
- Webb, Phyllis. *NAKED POEMS*. Vancouver, B.C., Periwinkle Press, 1965. (p) A C\*\*\*
- \_\_\_\_\_. *SELECTED POEMS, 1954-1965*. Canada, Talonbooks, 1971. (p) A\* C\*\*\*
- Weber, Nancy. *THE LIFE SWAP*. N.Y., Dial Press, 1974. B (T?)
- Webster, Henry Kitchell. *THE REAL ADVENTURE*. N.Y., Bobbs-Merrill, 1916, et al. A
- Wedekind, Frank. *EARTH SPIRIT*. In *Five Tragedies of Sex*, London, G.T. Wray, n.d. (1953?). Also in *Lulu Plays*, pbo, Fawcett Premier, 1967; qpbo, Dallas, Tex., Southwest Book Service, 1977. (d) A\*
- \_\_\_\_\_. *PANDORA'S BOX*. In *Five Tragedies of Sex and Lulu Plays* (see above). (d) A\*
- Weiland, Jan. *THERE IT WAS SO REAL*. Portland, Ore., Jan Weiland, 1976. (p) A
- Wein, Jaqueline. *ROOMMATE*. N.Y., Crown, 1979. B (C?)
- Weirauch, Anna Elisabet. *THE OUTCAST*. N.Y., Greenberg, 1933; N.Y., Willey, 1948; hcr, N.Y., Arno, 1975. A\*\*\* B\*\*\*

- \_\_\_\_\_. THE SCORPION. N.Y., Greenberg, 1932; N.Y., Willey, 1948; pbr, Avon, n.d.; pbr, tct, *Of Love Forbidden*, Fawcett Crest, 1958, 1964; hcr, N.Y., Arno, 1975. A\*\*\* B\*\*\* (*The undated Avon reprint is slightly abridged. The Fawcett Crest editions with title Of Love Forbidden are very abridged, but not really expurgated. In 1958, Avon reissued their edition correctly titled The Scorpion, without any abridgment. The Scorpion and The Outcast are sequels, and were originally a trilogy in their German publication.*)
- Weldon, Fay. FEMALE FRIENDS. London, Heinemann, 1975. B\*
- \_\_\_\_\_. PRAXIS. N.Y., Summit Books/Simon & Schuster, 1978. B\*
- \_\_\_\_\_. WORDS OF ADVICE. n.p., Random House, 1977. B
- Welles, Patricia. SHOOTING STARS. N.Y., McCall, 1970. B
- Wells, Anna Mary. MISS MARKS AND MISS WOOLLEY. Boston, Houghton-Mifflin, 1978. (biog) A\*\*
- Wells, Catherine. THE BEAUTIFUL HOUSE. s.s. in *Harper's Magazine*, March 1912. A\*\* (C?)
- West, Anthony. THE TREND IS UP. N.Y., Random House, 1960; pbr, Fawcett Crest, 1961, 1964. B\*
- West, Edwin. STRANGE AFFAIR. pbo, Monarch, 1962. A (T?)
- \_\_\_\_\_. YOUNG AND INNOCENT. pbo, Monarch, 1960, 1964. A (T?)
- West, Donald James. HOMOSEXUALITY RE-EXAMINED. Minneapolis, Minn., University of Minnesota Press, 1977. A
- West, Morris. THE NAVIGATOR. N.Y., Morrow, 1976. B
- West, Rebecca. THE FOUNTAIN OVERFLOWS. N.Y., Viking, 1956; pbr, Popular Library, 1967; pbr, Avon, 1974. C\*
- Westbrook, Robert. THE MAGIC GARDEN OF STANLEY SWEET-HEART. N.Y., Crown, 1969; pbr, Bantam, 1970. B\*
- Wheeler, Helen Rippier. WOMANHOOD MEDIA SUPPLEMENT: Additional Current Resources About Women. N.Y., Scarecrow, 1975. B
- Wheeler, Hugh C. THE CRIPPLED MUSE. N.Y., Rinehart, 1951, 1952. B\*\*\* C\*\*
- White, Antonia. FROST IN MAY. London, Eyre & Spottiswoode, 1933, 1957. A\*\* B\*\* C\*\*
- White, Edmund. STATES OF DESIRE: Travels in Gay America. N.Y., Dutton, 1980. B
- White, E. Valentine. GOLDFISH AND OLIVES. s.s. in *New Campus Writing No. 4*, edited by Noland Miller and Judson Jerome. pbo, Grove, 1962. A\*\*

- White, Gail. HOUSEWIFE AND OTHER POEMS. New Orleans, La., Caryatid Press, 1976. (p) A\*
- \_\_\_\_\_. SAPPHO POEMS. New Orleans, La., Caryatid Press, 1979. (p) A\*
- White, Mary. BREAKUP. London, Collins, 1974. C\*\*\*
- White, Patrick. THE AUNT'S STORY. N.Y., Viking, 1948, 1974; pbr, Viking (Compass), 1961; pbr, Avon, 1975; London, Penguin, 1974. B C\*\*\*
- \_\_\_\_\_. THE TWYBORN AFFAIR. N.Y., Viking, 1980. B\*\*
- \_\_\_\_\_. THE WOMAN WHO WASN'T ALLOWED TO KEEP CATS. s.s. in *The Burnt One and Other Stories*, N.Y., Viking, 1964. A
- Whitney, Helen Hay. SONNETS AND SONGS. N.Y., Harper, 1905. (p) A\*\*
- Whittington, Harry. GUERRILLA GIRLS. pbo, Pyramid, 1961. A\*
- \_\_\_\_\_. REBEL WOMAN. pbo, Avon, 1960. A
- \_\_\_\_\_. THE YOUNG NURSES. pbo, Pyramid, 1961. B\*\*
- \_\_\_\_\_. VENGEFUL SINNER. pbo, Croydon, 1953; pbr, tct, *Die Lover*, Avon, 1960. B
- Wickes, George. THE AMAZON OF LETTERS: The Life and Loves of Natalie Barney. N.Y., Putnam, 1976; pbr, Popular Library, 1978. A\*\*
- Wilbrandt, Adolf von. FRIDOLIN'S MYSTIC MARRIAGE. N.Y., Gottsberger, 1884. C\* (A?)
- Wilde, Oscar. TELENY: Or the Reverse of the Medal. 1893. Paris, Olympia, 1958. B\*
- Wilder, Robert. WAIT FOR TOMORROW. N.Y., Putnam, 1950; pbr, Bantam, 1953, et al. B\*\*
- Wilhelm, Gale. NEVER LET ME GO. N.Y., Morrow, 1945. C
- \_\_\_\_\_. TORCHLIGHT TO VALHALLA. N.Y., Random House, Triangle, 1938, 1939; pbr, tct, *The Strange Path*, Lion, 1953, et al.; pbr, Berkley, 1958, et al.; hcr, N.Y., Arno, 1975. A\*\*
- \_\_\_\_\_. WE TOO ARE DRIFTING. N.Y., Random House, Modern Library, 1935, 1938; N.Y., Triangle, 1938, 1939; pbr, Lion, 1951, et al.; pbr, Berkley, 1957, et al.; hcr, N.Y., Arno, 1975. A\*\*\*
- Wilhelm, Kate. THE CLEWSTON TEST. N.Y., Farrar, Straus & Giroux, 1976. B
- Williams, David. GENESIS & EXODUS: A Portrait of the Benson Family. London, Hamish Hamilton, 1979. (biog) A\* B\*\* (*Wonderful biography of Benson family, almost all of whose members were*

homosexual, including wives and daughters. Leads to many Lesbian women of the time.)

Williams, Helen. ANECDOTES OF A CONVENT. London, n.p., 1771. C\*

Williams, Idabel. HELLCAT. N.Y., Greenberg, 1934; pbr, Dell, 1952. A\*

Williams, John A. MOTHERSILL AND THE FOXES. Garden City, N.Y., Doubleday, 1974, 1975. B\* (T?)

Williams, Karen F. RE FLEC TIONS. N.Y., Argle Crafts, 1977. (p) A\*

Williams, Mona. THE COMPANY GIRLS. pbo, Fawcett Gold Medal, 1965. B\*

\_\_\_\_\_. THE MARRIAGE MAKERS. s.s. in *Cosmopolitan Magazine*, February 1968. A\*

Williams, Tennessee. HAPPY AUGUST THE TENTH. s.s. in *Eight Mortal Ladies Possessed*, N.Y., New Directions, 1974. A\*\*

\_\_\_\_\_. MEMOIRS. Garden City, N.Y., Doubleday, 1975. (auto) B (Includes reminiscences about Lesbian writer Carson McCullers.)

\_\_\_\_\_. THE NIGHT OF THE IGUANA. In *Esquire Magazine*, February 1962; pbo, Signet, 1964. (d) B\*\* (Only the drama is pertinent, not the famous short story of the same name which preceded it.)

\_\_\_\_\_. SOMETHING UNSPOKEN. In *27 Wagons Full of Cotton*, 3rd edition, N.Y., New Directions, 1953; pbr, New Directions, 1966. Also in *Best Short Plays of 1955-56*, N.Y., Dodd, Mead, 1956, 1957. (d) A\*\*\* (C?)

\_\_\_\_\_. WHERE I LIVE: Selected Essays. N.Y., New Directions, 1978. B\*

Williams, William Carlos. THE KNIFE OF THE TIMES. s.s. in *The Knife of the Times*, Ithaca, N.Y., Dragon Press, 1932. Also in *Make Light of It*, N.Y., Random House, 1950; and in *21 Variations on a Theme*, edited by Donald Webster Cory, N.Y., Greenberg, 1953; and in *The Other Persuasion*, edited by Seymour Kleinberg, qpbo, Random House, 1977; hcr, Folcroft, Pa., Folcroft, n.d. A\*\*

Williams, Wirt. THE TROJANS. Boston, Little, Brown, 1966; pbr, Bantam, 1967. B\*\*

Willingham, Calder. PROVIDENCE ISLAND. N.Y., Vanguard, 1969; pbr, Dell, 1970. A

\_\_\_\_\_. THE SUM OF TWO ANGLES. s.s. in *The Gates of Hell*, N.Y., Vanguard, 1951; pbr, Dell, 1965. Also in *Lesbian Love in Literature*, edited by Stella Fox, pbo, Avon, 1962. A\*\*

Willis, George. LITTLE BOY BLUES. N.Y., Dutton, 1947. B\*\* (A?)

Wilson, Angus. MORE FRIEND THAN LODGER (B) and ONCE A LADY (B\*). s.s. in *A Bit off the Map*, N.Y., Viking, 1957; pbr, Penguin, 1978.

Wilson, Anna. CACTUS. London, Onlywomen Press, 1980. A\*\*\*

Wilson, Barbara. TALK AND CONTACT. s.s. in *Talk and Contact*, pbo, Seal Press, 1978. A\*

Wilson, Edmund. MEMOIRS OF HECATE COUNTY. Garden City, N.Y., Doubleday, 1946; Boston, Paige, 1959; pbr, Signet, 1961, et al. B\*

Wilson, Ethel Davis. HETTY DORVAL. N.Y., Macmillan, 1947. B\*

Wilson, Lanford. THE HOT L BALTIMORE. N.Y., Hill & Wang, 1973 (published simultaneously in hardcover and paperback). (d) B\*\*

Wilson, Sandy. RIVERS and TEDDY MUST REST. s.s. in *The Poodle from Rome*, London, Michael Joseph, 1962. B

Wimberly, Gwynne. ONE TOUCH OF ECSTASY. N.Y., Frederick Fell, 1959; pbr, Monarch, 1960. A\*

Winant, Fran. DYKE JACKET. N.Y., Violet Press, 1976. (p) A\*

\_\_\_\_\_. GODDESS OF LESBIAN DREAMS: Psalms and Songs. N.Y., Violet Press, 1980. (p) A\*\*

\_\_\_\_\_. LOOKING AT WOMEN. N.Y., Violet Press, 1971, 1979. (p) A\*

Winchester, Stanley. THE PRACTICE. N.Y., Putnam, 1967; pbr, Dell, 1968. A\*

Windle, Susan. MOLEHILLS AND MOUNTAINS. Philadelphia, n.p., 1980. (p) A\*\*

Winegarten, Renee. THE DOUBLE LIFE OF GEORGE SAND, WOMAN AND WRITER. N.Y., Basic Books, 1978. (biog) C

Wings, Mary. COME OUT COMIX. Oakland, Calif., Diana Press, 1977. A

\_\_\_\_\_. DYKE SHORTS. Oakland, Calif., Wings, 1978. A\*\*

Winsloe, Christa. THE CHILD MANUELA. N.Y., Farrar, Straus, 1933; hcr, N.Y., Arno, 1975. A\*\*

\_\_\_\_\_. GIRL ALONE. N.Y., Farrar, Straus, 1936. A\* (B?)

\_\_\_\_\_. GIRLS IN UNIFORM. Boston, Little, Brown, 1933; hcr, tct, *Children in Uniform*, London, Gollancz, 1933. (d) A\*\* (This is the published version of the drama taken from Winsloe's famous novel, *The Child Manuela*.)

Winthrop, Joan. UNDERWATER. N.Y., Putnam, 1974. A\*\*

Wittig, Monique. LES GUERRILLERES. N.Y., Viking, London, Peter Owen, 1971; pbr, Avon, 1973. A\*

\_\_\_\_\_. THE LESBIAN BODY. N.Y., William Morrow, 1975; London, Peter Owen, 1975; pbr, Avon/Bard, 1976. A\*\*

- \_\_\_\_\_. THE OPOPONAX. London, Peter Owen, N.Y., Simon & Schuster, 1966; pbr, Daughters, 1976. B
- Wittig, Monique and Sande Zeig. LESBIAN PEOPLES: Material for a Dictionary. qpbo, N.Y., Avon, 1979. A\*\*
- Wohl, Burton. THE JET SET. N.Y., Dial, 1964; pbr, Dell, 1964. B\*\* (T?)
- Wolf, Deborah Goleman. THE LESBIAN COMMUNITY. University of California Press, 1979. A (*Author spent two years observing and living with Lesbians in the San Francisco Bay Area. Doctoral thesis and sounds like it. Reviews say it's excellent; I say she observed and wrote about us as though we were from outer space.*)
- Wolff, Charlotte. AN OLDER LOVE. London, Virago, 1976. A\*\*\*
- \_\_\_\_\_. HINDSIGHT: An Autobiography. London, Quartet, 1980. A\*\*
- \_\_\_\_\_. LOVE BETWEEN WOMEN. London, Duckworth, 1971, 1973; qpbo, N.Y., Harper & Row, 1972. A\*
- Wolff, Maritta Martin. THE BIG NICKELODEAN. N.Y., Random House, 1956; pbr, Bantam, 1962. B
- Woller, Olga. STRANGE CONFLICT. N.Y., Pageant, 1955. A\* (T?)
- Wollstonecraft, Mary. MARY, A FICTION. London, Johnson, 1788; hcr and qpbr, N.Y., Schocken, n.d. C\*\* (*Other editions available.*)
- Wolpert, Stanley. THE EXPEDITION. Boston, Little, Brown, 1968; pbr, Belmont Books, 1971. B
- Wolsey, Serge G. CALL HOUSE MADAM. San Francisco, Martin Tudor-dale, 1942, 1954. (biog) B\*
- Wolverton, Terry. BLUE MOON. Los Angeles, Women's Graphics Center, 1977. (p) C (A?)
- Women in Transition, Inc. WOMEN IN TRANSITION: A Feminist Handbook on Separation and Divorce. N.Y., Scribner, 1975. B
- WOMAN TO WOMAN. San Francisco, Free Women's Press, 1970. (p) A\*\* B\*\*
- WOMEN'S POEMS. Collective editorship. Lexington, Ky., Women/Poems Press, 1974. (p) A\* B\* (*Includes work by Griffin, Rich, Karen Lindsey, Colbert, and others.*)
- Women's Press Collective. LESBIANS SPEAK OUT. Oakland, Calif., Women's Press Collective, 1974. A\*\*\*
- Wood, Anna Gogswell. IDYLLS AND IMPRESSIONS OF TRAVEL: From the Note-Books of Two Friends. N.Y. and Washington, D.C., Neal Publishing Co., 1904. C\*
- \_\_\_\_\_. THE STORY OF A FRIENDSHIP: A Memoir. N.Y.,

- Knickerbocker, 1901. (auto) C\*\*\*
- Woodford, Jack. MALE AND FEMALE. N.Y., Woodford Press, 1935. A (T?)
- \_\_\_\_\_. STRANGE FIRES. N.Y., Woodford Press, 1951. A (T?)
- Woodress, James L. WILLA CATHER: Her Life and Art. N.Y., Pegasus, 1970; qpbo, Lincoln, University of Nebraska Press, 1975. (biog) A\*\*
- Wood-Thompson, Susan. CRAZY QUILT. Washington, D.C., Crone Books, 1980. (p) A\*\* C\*
- Woods, Richard. ANOTHER KIND OF LOVE: Homosexuality and Spirituality. N.Y., Thomas More, 1977. A\*
- Woolf, Leonard. DOWNHILL ALL THE WAY. qpbo, N.Y., Harcourt Brace Jovanovich, 1975. A
- Woolf, Virginia. THE DIARY OF VIRGINIA WOOLF. N.Y., Harcourt Brace Jovanovich, 1977. A\*\* B\*\* C\*\* (*A series of heavily edited excerpts of her diaries, beginning with vol. 1 published in 1977 and continuing through vol. 6.*)
- \_\_\_\_\_. FRESHWATER. London, Hogarth Press, 1976. C\*\*\*
- \_\_\_\_\_. GERALDINE AND JANE. Essay in *Bookman Magazine*, 1928. (biog) A\*\* (*Reprinted dozens of times.*)
- \_\_\_\_\_. THE LETTERS OF VIRGINIA WOOLF. N.Y., Harcourt Brace Jovanovich, 1975. (auto) A\*\*\* B\*\*\* (*Vol. 1, 1888-1912; vol. 2, 1912-1922 (1976); vol. 3, 1923-1928 (1977); vol. 4, 1929-1931 (1979); vol. 5, 1932-1935 (1979); vol. 6, ??.* Ongoing series of letters. Many Lesbian references.)
- \_\_\_\_\_. MRS. DALLOWAY. N.Y., Harcourt Brace & World, 1925; N.Y., Modern Library, 1928; pbr, Harcourt, 1964. Originally published in London, Hogarth Press, 1925. B\* C\*\*\*
- \_\_\_\_\_. MOMENTS OF BEING: Unpublished Autobiographical Writings of Virginia Woolf. Edited by Jeanne Schulkind. N.Y., Harcourt Brace Jovanovich, 1977. (auto) A\*\*\* (*Originally called "Slater's Pins Have No Points" and appeared in a book called A Haunted House, 1944. Very major Lesbian content—see p. 397 in vol. 3 of her letters.*)
- \_\_\_\_\_. ORLANDO. N.Y., Harcourt, 1928; pbr, Signet, 1960; qpbr, Harcourt Brace Jovanovich (Harvest), 1973. A\* (C\*\*\*)
- \_\_\_\_\_. THE PARGITERS. N.Y., Harcourt Brace Jovanovich, 1978. C\*
- \_\_\_\_\_. TO THE LIGHTHOUSE. N.Y., Harcourt, 1927; pbr, Harcourt, 1964. B\*

- Woolmer, J. Howard, ed. A CHECK LIST OF THE HOGARTH PRESS, 1917-1938. London, Hogarth Press, 1976. A (*A short history of Leonard and Virginia Woolf's publishing house as well as a fairly complete listing of everything Hogarth Press published between 1917 and 1938.*)
- Wouk, Herman. DON'T STOP THE CARNIVAL. Garden City, N.Y., Doubleday, 1964; pbr, Pocket Books, 1966. B\*
- . MARJORIE MORNINGSTAR. Garden City, N.Y., Doubleday, 1955; pbr, Signet, 1956, et al.; pbr, Pocket Books, 1977. C
- Wright, James. COLLECTED POEMS. Middletown, Conn., Wesleyan University Press, 1972. (p) B\*\*
- . THE GREEN WALL. New Haven, Conn., Yale University Press, 1957. (p) A\*\*
- Wright, Richardson. FORGOTTEN LADIES. Philadelphia, Lippincott, 1928. (biog) A\* B\* C\*\*
- Wykham, Helen. CAVAN. London, M. Boyars, 1977. B\*
- . RIBSTONE PIPPINS. London, Figgis/Calder & Boyars, 1974. A\* (T?)
- Wylie, I. A. R. MY LIFE WITH GEORGE. N.Y., Random House, 1940. (auto) C\*\*\* (A?)
- Wylie, Philip. THE DISAPPEARANCE. N.Y., Rinehart, 1951; pbr, Pocket Books, 1952, 1958, et al.; pbr, Warner Books, 1978. B\*\*
- . OPUS 21. N.Y., Rinehart, 1949; pbr, Pocket Books, 1951, et al. B\*
- Wyndham, John. CONSIDER HER WAYS. s.n. in *Sometimes, Never*, N.Y., Ballantine, 1956; pbr, Ballantine, 1962, 1968. Also in *Infinite Moment*, pbo, Ballantine, 1961. C\*\*\* (A?) (*The original edition was issued in hardcover and paperback simultaneously.*)
- . THE MIDWICH CUCKOOS. N.Y., Ballantine, 1957; pbr, Ballantine, 1966; pbr, tct, *Village of the Damned*, Ballantine, 1961. B\*\* (*The original edition was issued in hardcover and paperback simultaneously.*)
- Wysor, Bettie. THE LESBIAN MYTH. N.Y., Random House, 1974. A\*\* (*Though well-intentioned, this is a seriously flawed non-fiction overview of Lesbians and Lesbianism. Factual errors in the literature areas abound, as well as out-of-context quotations and similar literary no-no's.*)
- Yankowitz, Susan. SILENT WITNESS. N.Y., Knopf, 1976; pbr, Avon, 1977. B\* (A?) (T?)
- Yatta, Lin. FITTING. s.s. in *Evergreen Review*, May 1969. A\*\*
- Yoshiyuki, Junnosue. THE DARK ROOM. Translated by John Bester. N.Y., Kodansha, 1976. B\*
- Young, Donna J. RETREAT: As It Was! qpbo, Weatherby Lake, Mo., Naiad Press, 1979. A\*
- Young, Francis Brett. WHITE LADIES. N.Y., Harper, 1935. A\*\* (C?)
- Young, Marguerite. MISS MACINTOSH, MY DARLING. N.Y., Scribner, 1965; pbr, Signet, 1967; pbr, Harvest/Harcourt Brace Jovanovich, 1979. C\*
- Yurick, Sol. THE BAG. N.Y., Simon & Schuster, 1968; pbr, Pocket Books, 1969; pbr, Avon (Bard), 1974. B
- Zalamea, Luis. THE HOUR OF GIVING. Boston, Houghton-Mifflin, 1965. A
- Zaremba, Eve. A REASON TO KILL. pbo, Markham, Ont., Paperjacks, 1978. A\*
- Zarovitch, Princess Vera (pseud. of Mary E. Bradley Lane). MIZORA: A Prophecy. N.Y., Dillingham, 1889; hcr, N.Y., Gregg, 1972. C (*One of the earliest known separatist fantasies to come out of the 19th-century American feminist movement. A Russian princess discovers a women-only society located under the North Pole. No overt Lesbianism, but strong woman/woman emotional relationships. First appeared as a serial in the Cincinnati Commercial in 1880 and 1881.*)
- Zeldis, Chayym. THE MARRIAGE BED. N.Y., Putnam, 1978. B
- Zelima, Soy. LATE ENTRIES. Oakland, Calif., Women's Press Collective, 1974. (p) A
- Zinovieva-annibal, Lydia. THIRTY-THREE ABOMINATIONS. 1907. A\* (*Only known English translation of this turn-of-the-century Russian novel is in the Russian Literature Quarterly no. 9, Spring, 1974.*)
- Zola, Emile. LA CUREE. 1874. Dozens of editions available, including several dozen cheaply printed "sets" of the author's works. B\*\*
- . NANA. 1880. Dozens of editions available, including several dozen cheaply printed "sets" of the author's works. B\*\*\* (A?)
- . POT BOUILLE. 1883. Dozens of editions available, including several dozen cheaply printed "sets" of the author's works. B\* (*Nana is almost always available in several paperback incarnations. Pot Bouille has been issued as A Lesson in Love, Pyramid, n.d. (1960?). It should be mentioned that Zola includes fleeting, one-line references to Lesbians or Lesbian activity in virtually all of his novels and several of his short stories—none substantial enough to list here.*)

- Zuckerman, George. THE POTATO PEELERS. N.Y., Dodd, Mead, 1974.  
B
- Zweig, Stefan. MARIE ANTOINETTE. N.Y., Garden City, 1933. C
- 
- MARY, QUEEN OF SCOTLAND AND THE ISLES.  
N.Y., Viking, 1935. B\* (*These are not biographies but fictionalized  
biography.*)